

NOTES

- All dimensions and levels are to be checked on site.
- Any discrepancies are to be reported to the architect before any work commences.
- The drawings are to be used for information only and are not to be used for construction without the written permission from AEW.
- This drawing shall not be reproduced without express written permission from AEW.
- The existing drawings and ownership boundaries are provided for information only and are not to be used for construction without the written permission of the relevant parties.

DESIGN HAZARD IDENTIFICATION

- No significant hazards have been identified in the drawing

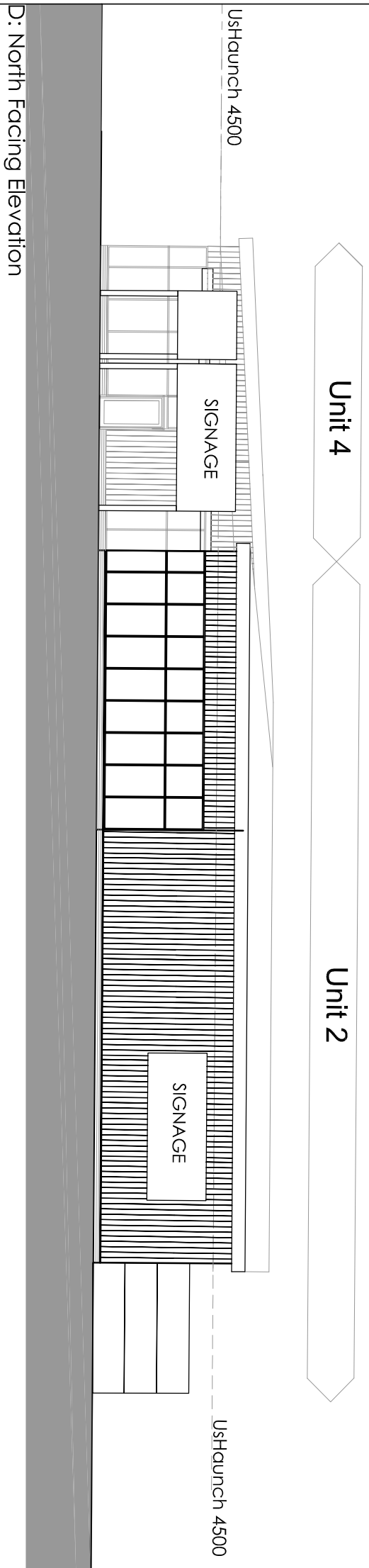
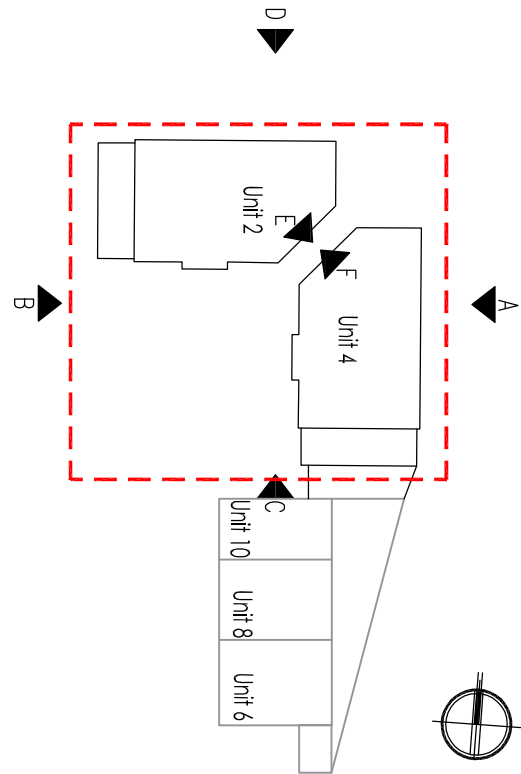
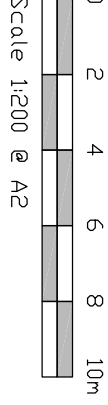

D: North Facing Elevation

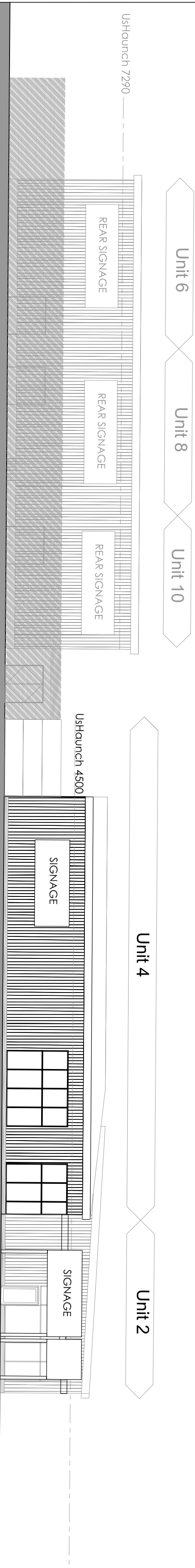

A: East Facing Elevation

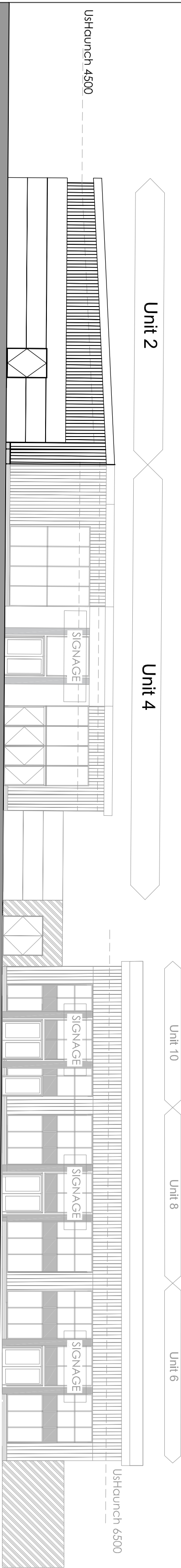

B: West Facing Elevation

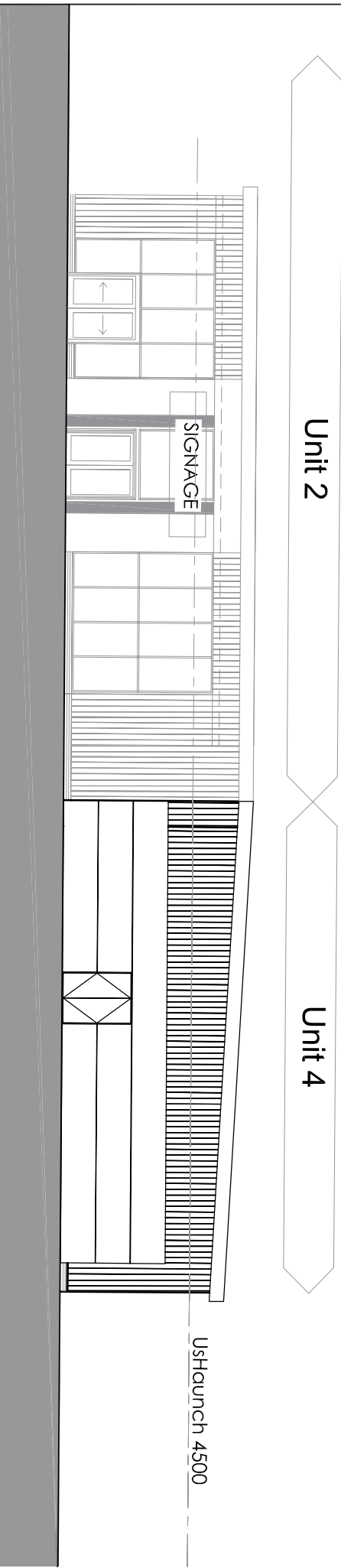

C: South Facing Elevation

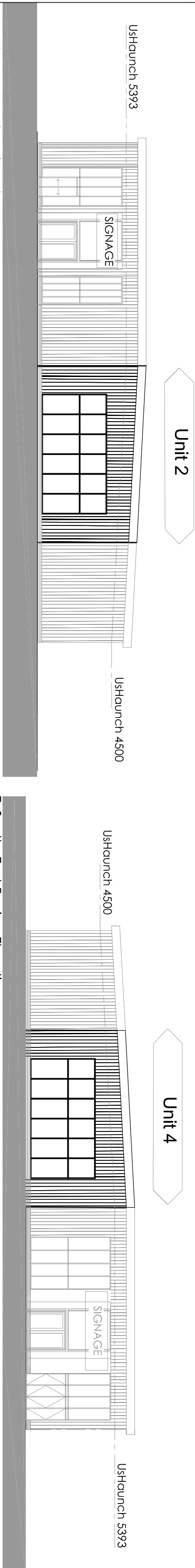

F: North- West Facing Elevation

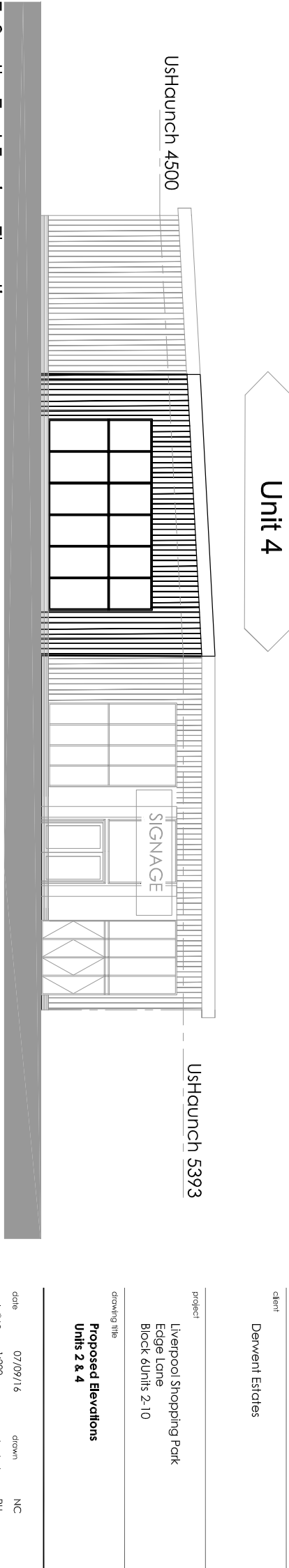

E: South- East Facing Elevation

PS	10/02/2017	BR	RH
----	------------	----	----

Elevations updated to match plan

P4	18/11/2016	BR	RH
----	------------	----	----

Updated to match updated Plan

P3	04/10/2016	NC	NM
----	------------	----	----

Updated base

P2	03/10/2016	NC	NM
----	------------	----	----

Updated base

P1	07/07/2016	NC	RH
----	------------	----	----

Initial base

REV	Date	Drawn by:-	Checked by:-
-----	------	------------	--------------

Status

Purpose of Issue

For Information

22 Drawing Stage

Planning

Client

Derwent Estates

Project  
Liverpool Shopping Park  
Extension  
Block 4/Units 2-10

Drawing Title  
Proposed Elevations  
Units 2 & 4

date	07/09/16	drawn	NC	
scale	A2	1:200	checked	RH