

NOTES

- All dimensions and levels are to be checked on site.
- Any discrepancies are to be reported to the architect before construction commences.
- Dimensions are given in millimetres unless otherwise stated. Work to be rounded down only.
- This drawing shall not be reproduced without express written permission from AEW.
- The existing drawings and ownership boundaries are provided for information only. AEW does not accept liability for any errors or omissions in the drawings or plans supplied to them.

Steel Column Locations & Sizes Subject to S.E design

DESIGN HAZARD IDENTIFICATION

- No significant Hazards have been identified in this drawing

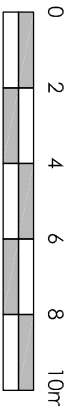

Scale 1:200 @ A2

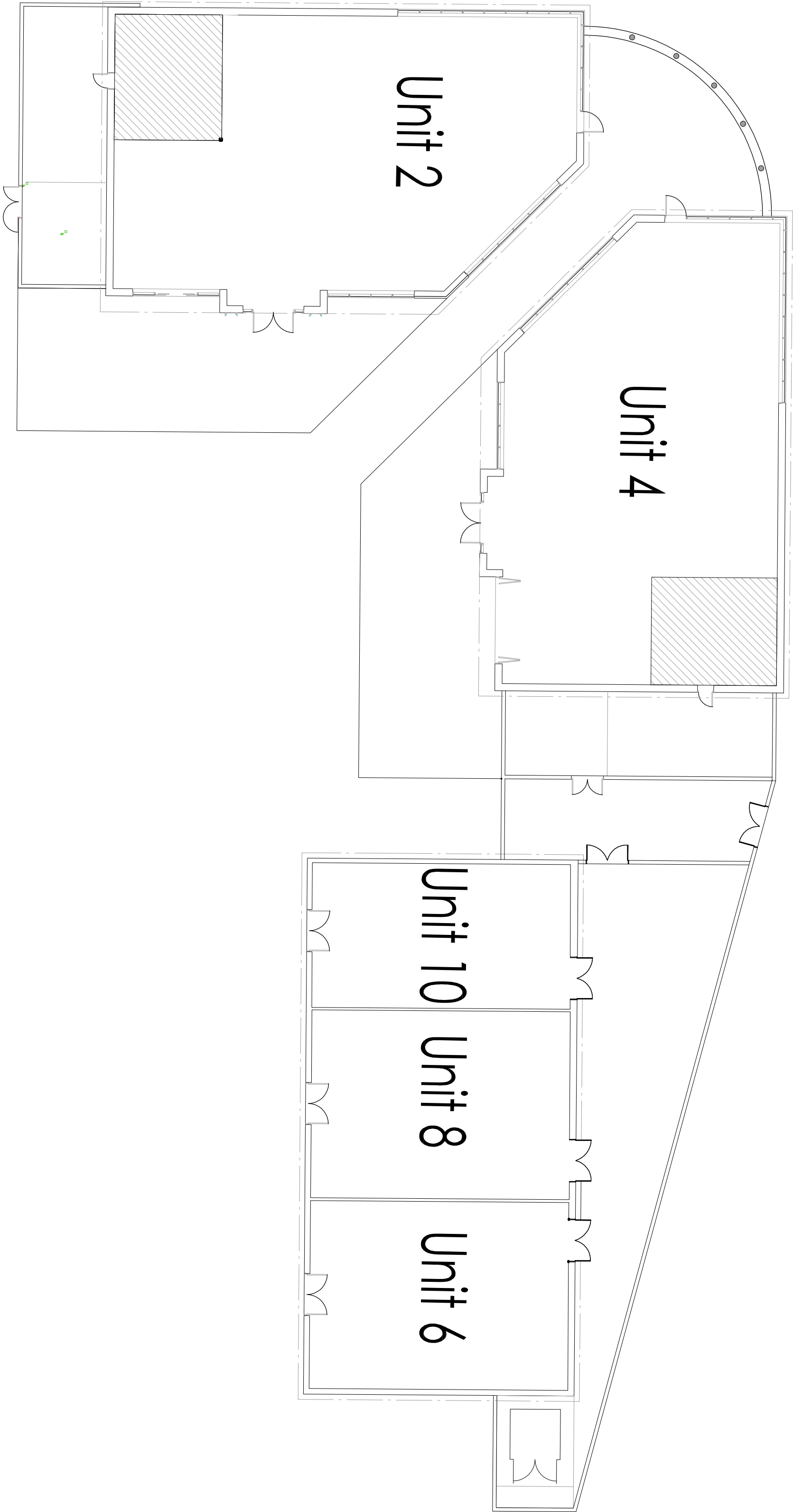
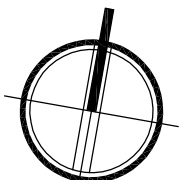

Units 2-10 - Proposed Ground Floor Plan
Scale 1:200

PS	22/11/2016	BR	RH
Units 2-4 plan updated			
PA	09/11/2016	BR	RH
Units 39-41 plan updated			
P3	11/10/2016	NC	LB
Units 39-41 Grid Lines Added			
P2	26/09/2016	NC	LB
Units 39-41 updated to full JWF sketch 22/09/16			
P1	05/09/2016	TS	RH
Initial Issue			
REV	Date	Drawn by:-	Checked by:-
Status			
Purpose of Issue			

S2 For Information

Drawing Stage Plotting

Client

Derwent Estates

Project
Liverpool Shopping Park
East Liverpool
Units 37-41

Drawing title

Proposed Ground Floor Plan

date	05/09/2016	drawn	TS
scale@A2	1:200	checked	RH