

NOTES

- All dimensions and levels are to be checked on site.
- Any discrepancies are to be reported to the architect before construction commences.
- The drawings are to be read in conjunction with the specification and the Bill of Materials (BOM) to be supplied by the contractor.
- The drawings shall not be reproduced without express written permission from AEW.
- The drawings and ownership boundaries are provided for information only and are not to be used for any other purpose without the written consent of AEW.

DESIGN HAZARD IDENTIFICATION

- No significant hazards have been identified in the drawing

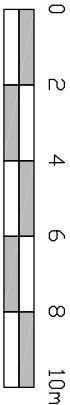

Scale 1:200 @ A2

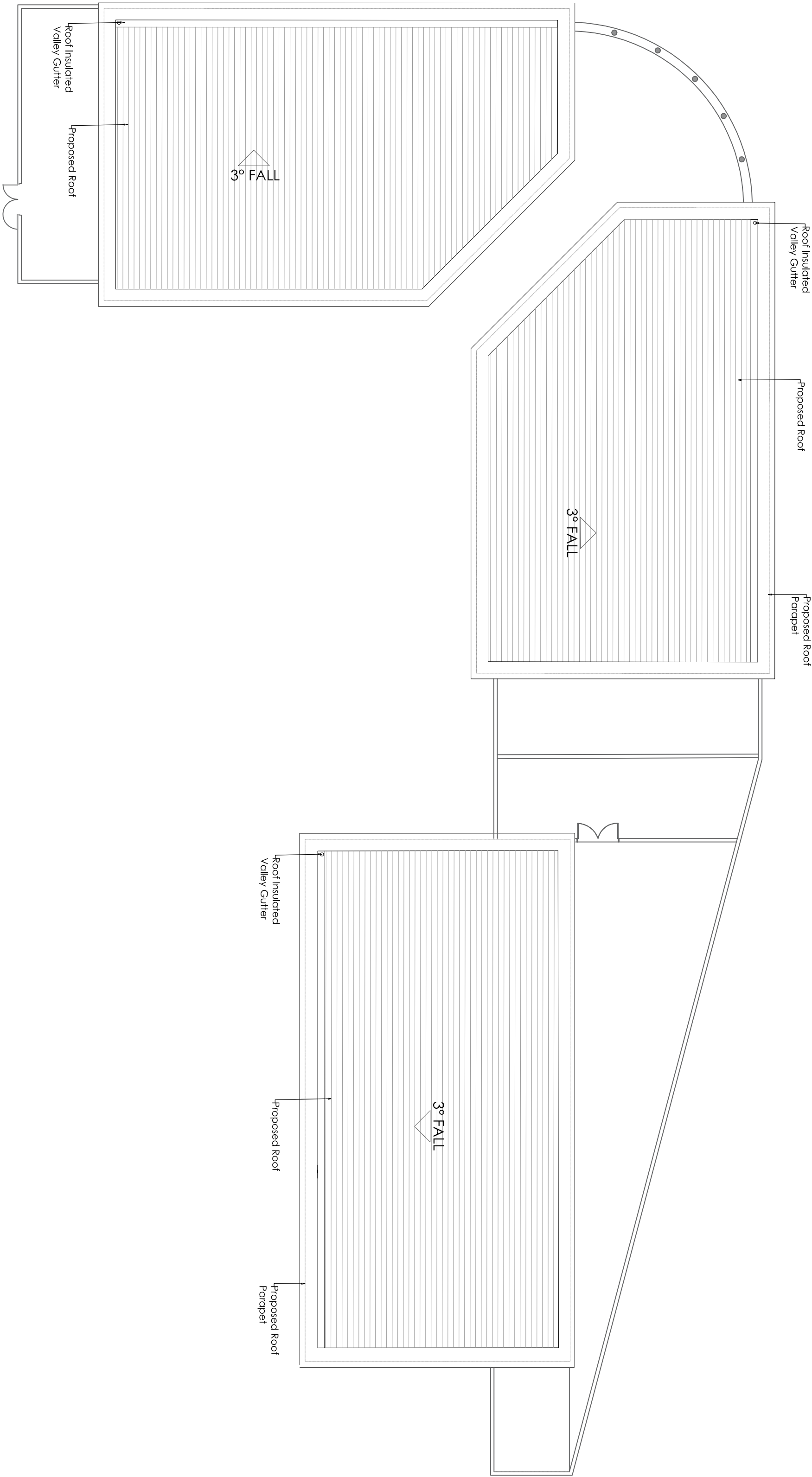

Units 2-10 - Proposed Roof Plan
Scale 1:200

Rev	Date	Drawn by:-	Checked by:-
P3	01/12/2016	TS	RH
Updated Unit Number			
P2	06/11/2016	TS	RH
Updated for new plan			
P1	05/09/2016	TS	RH
Initial Issue			

Status	
Purpose of Issue	
S2	
For Information	
Drawing Stage	
Planning	
Client	
Derwent Estates	

Project	
Liverpool Shopping Park	
Expansion	
Units 2-10	
Drawing title	
Proposed Roof Plan	

Date	05/09/2016	Drawn	TS
Scale	1:200	Checked	RH