

Key Plan

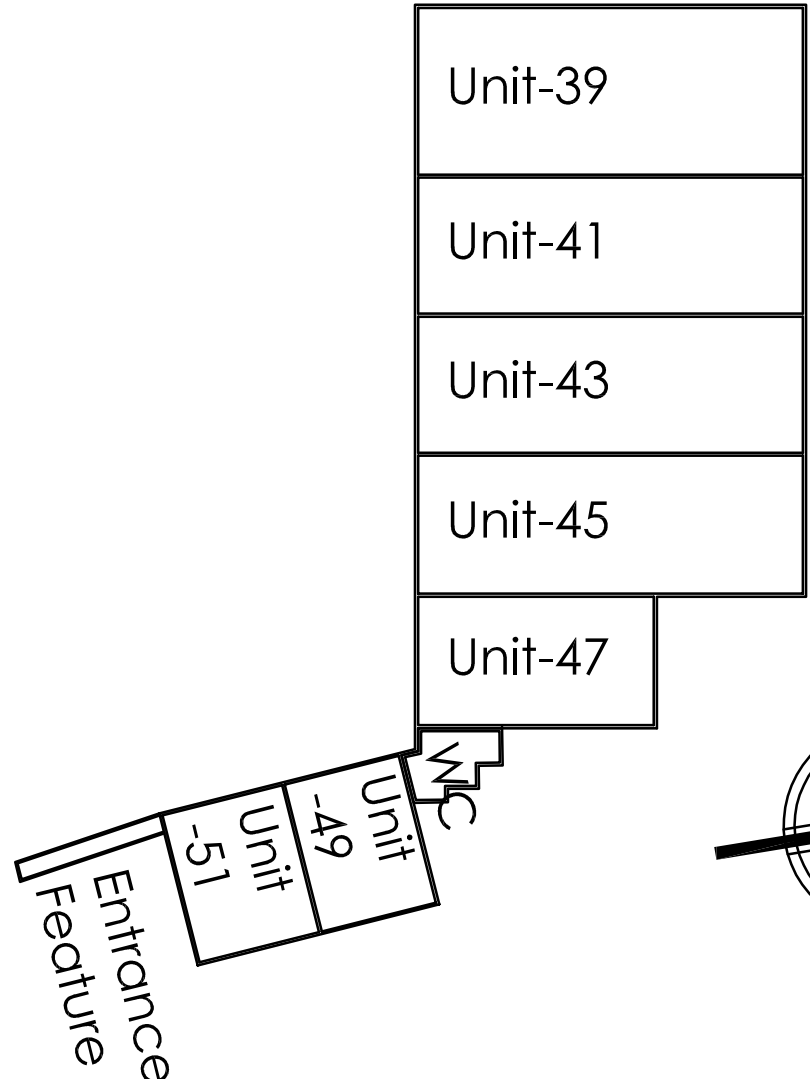

NOTES

- All dimensions and levels are to be checked on site.
- Any discrepancies are to be reported to the architect.
- Before any work commences, the architect must be notified of any discrepancies. No work is to be carried out until the architect has approved the work.
- The drawing shall not be reproduced without express written permission from AEW.
- The drawing shall not be used for any purpose other than the production and delivery of the building and shall not be used for any other purpose without the written consent of AEW.

This drawing contains the following model files:-

Model: AEW-2024-01-10-01

DESIGN HAZARD IDENTIFICATION

- No significant hazards have been identified in this drawing.

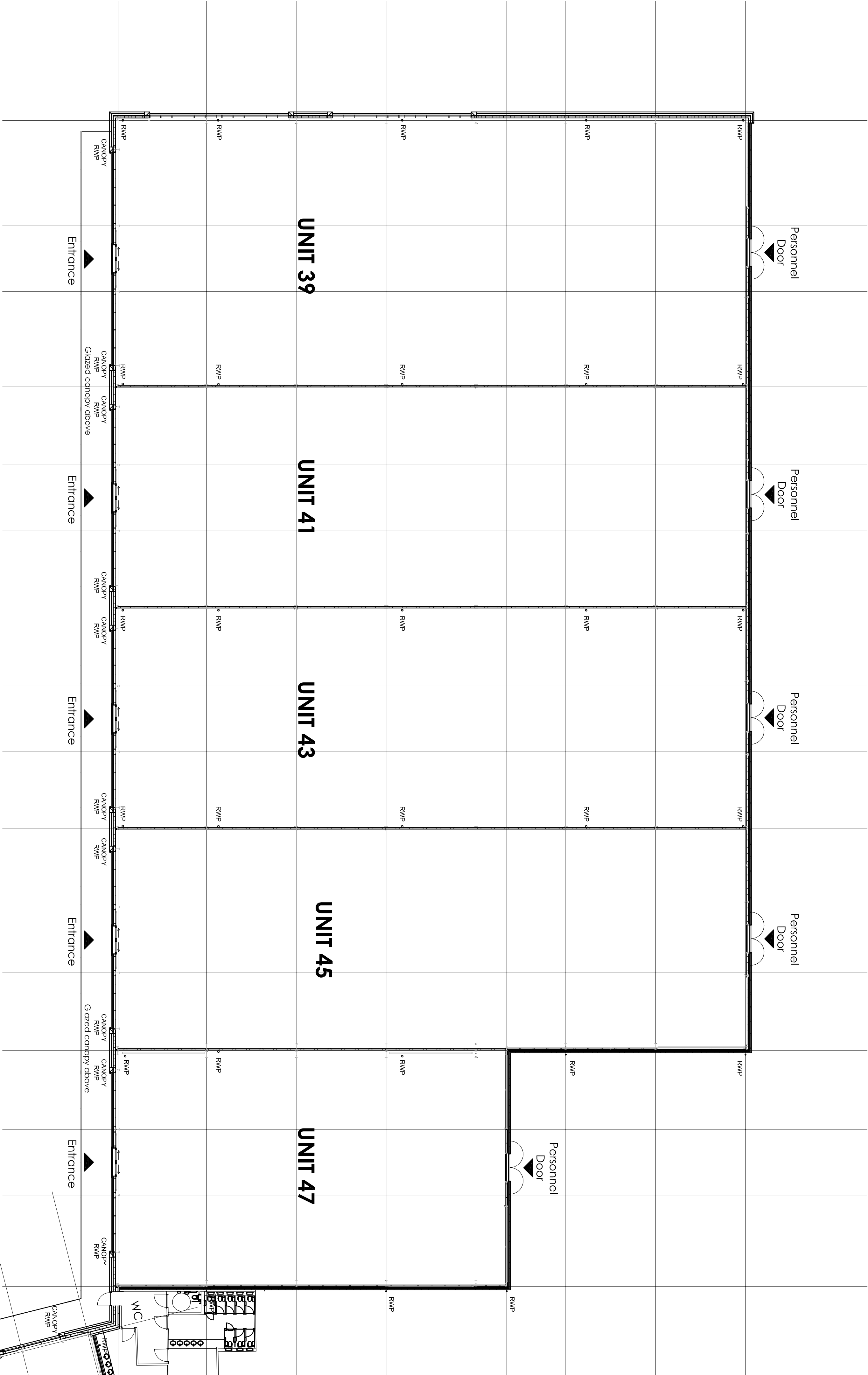
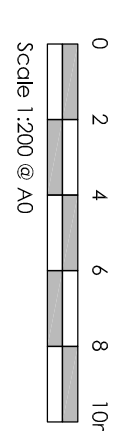

Entrance Feature

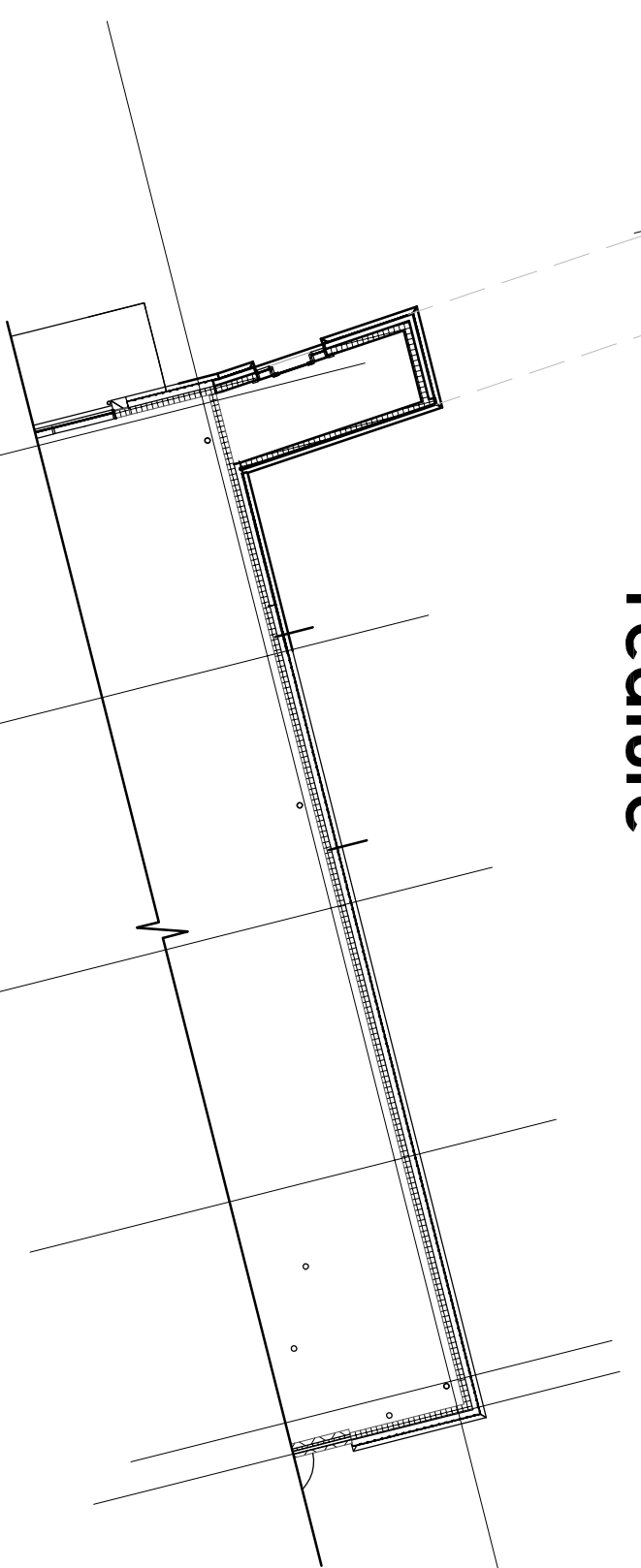

1.1	2024/1/10	AEW	Rev
1.2	2024/1/10	AEW	Rev
1.3	2024/1/10	AEW	Rev
1.4	2024/1/10	AEW	Rev
1.5	2024/1/10	AEW	Rev
1.6	2024/1/10	AEW	Rev
1.7	2024/1/10	AEW	Rev
1.8	2024/1/10	AEW	Rev
1.9	2024/1/10	AEW	Rev
1.10	2024/1/10	AEW	Rev

Rev	Date	Drawn by	Checked by
1.1	2024/1/10	AEW	AEW
1.2	2024/1/10	AEW	AEW
1.3	2024/1/10	AEW	AEW
1.4	2024/1/10	AEW	AEW
1.5	2024/1/10	AEW	AEW
1.6	2024/1/10	AEW	AEW
1.7	2024/1/10	AEW	AEW
1.8	2024/1/10	AEW	AEW
1.9	2024/1/10	AEW	AEW
1.10	2024/1/10	AEW	AEW

Revised Ground Floor Plan

Scale: 1:200

Proposed Ground Floor Plan

Scale @ 1:200