

UNIT 21

UNIT 22

UNIT 23

+60.952 (approx)

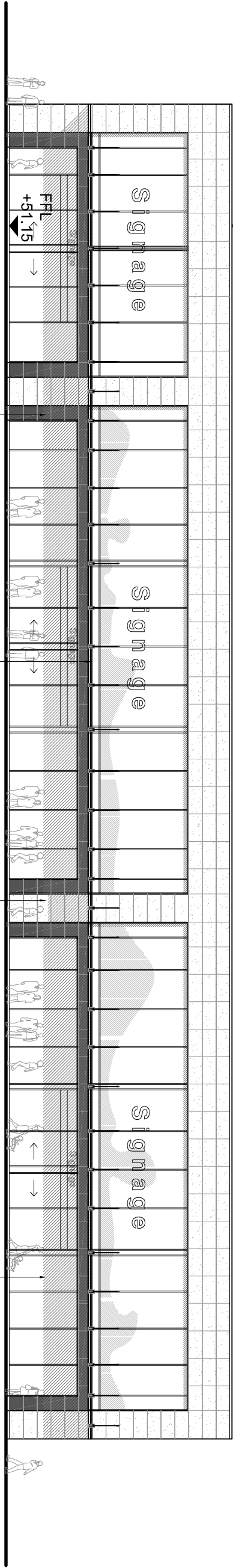

+46.20



PROPOSED ELEVATION 1 (FACING PLAZA)

UNIT 23

UNIT 22

UNIT 21

+60.952 (approx)

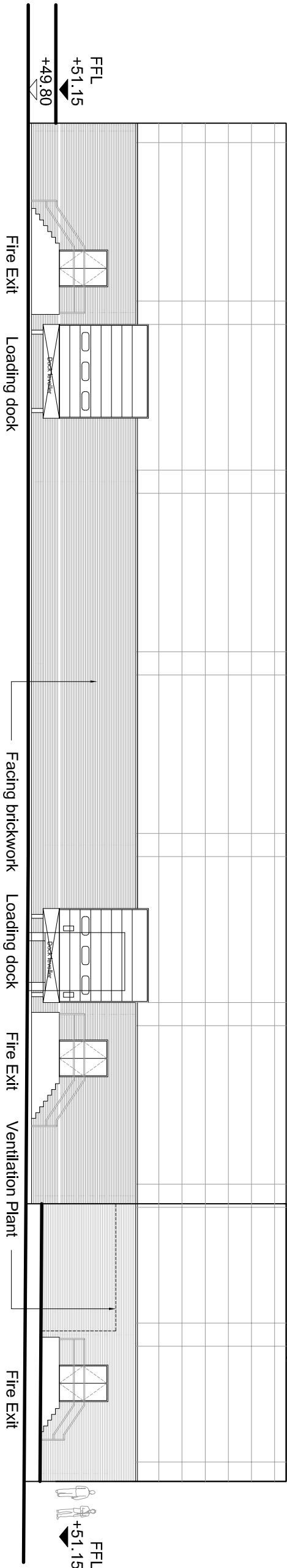

PROPOSED ELEVATION 2 (FACING SERVICE YARD)

UNIT 23

UNIT 22

UNIT 21

+60.952 (approx)

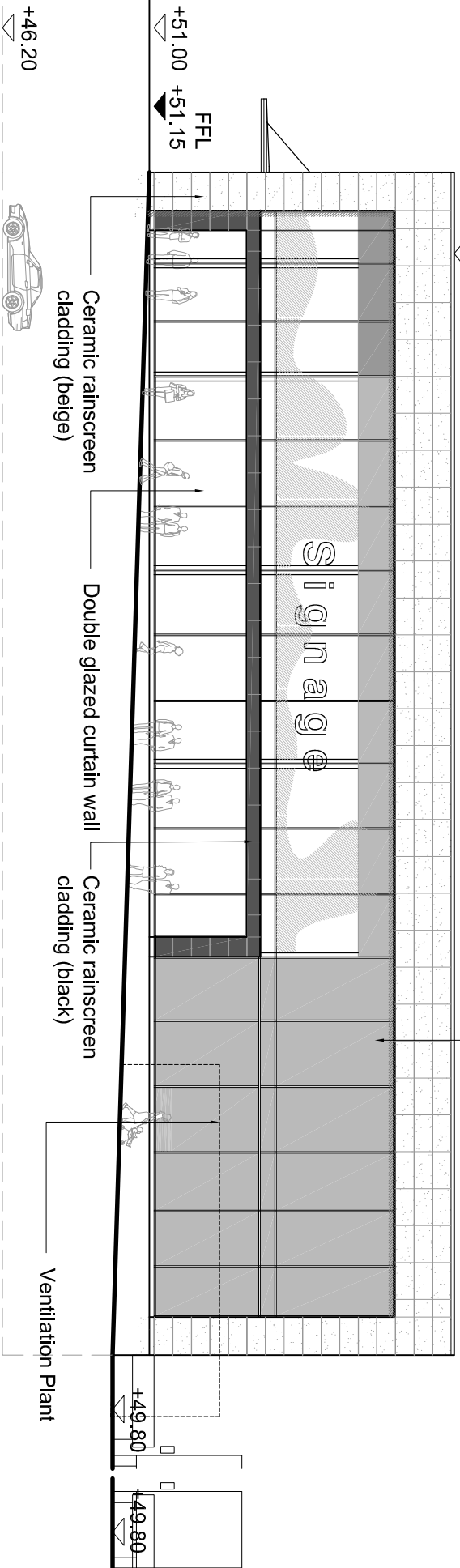

PROPOSED ELEVATION 3 (FACING UNIT 24)

+60.952 (approx)

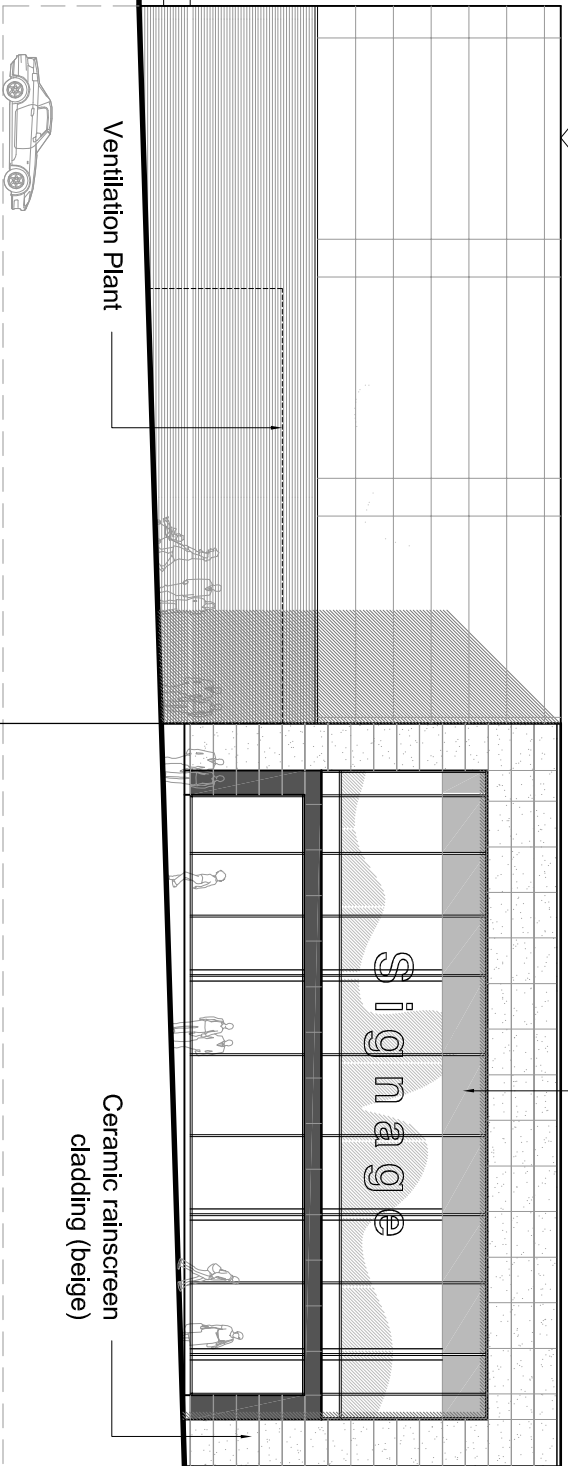

PROPOSED ELEVATION 4 (FACING UNIT 21)

- NOTES
- All dimensions and levels are to be checked on site.
 - Any discrepancies are to be reported to the architect before any work commences.
 - The drawing shall not be scaled to ascertain any dimensions. Work to fixed data only.
 - The drawing shall not be reproduced without express written permission from AEW.
 - The overall drawings and ownership boundaries are produced under the reasonable endeavours of AEW. AEW cannot be held responsible for any errors or omissions or scale discrepancy of data plans supplied to them.

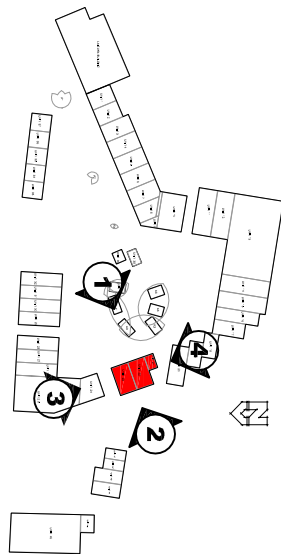

Rev	Date	Drawn	Checked
1	30/09/10	CS	RH
Initial Issue			
Drawing Stage			
FOR APPROVAL			
Drawing Date			
DENYENT HOLDINGS LTD			

Project
EDGE LANE CENTRAL
LIVERPOOL

date
30/09/10
scale
1/200 @ A2
drawn
CS
checked
RH

NEW LEISURE / RETAIL PARK
UNIT 21 TO 23
PROPOSED ELEVATIONS

M3458 P3-503A

AEW ARCHITECTS AND DESIGNERS LTD
25-26 TOWN HALL BUILDING, 51-53 MARKET STREET, LIVERPOOL L3 9LH
MANCHESTER M3 2DF T:0161 2144370 F:0161 2144371

