

NOTES

- All dimensions and levels are to be checked on site.
- Any discrepancies are to be reported to the architect before any work commences.
- This drawing shall not be scaled to ascertain any dimensions. Work to fixed dimensions only.
- This drawing shall not be reproduced without express written permission from AEW.
- The overall drawings and ownership boundaries are produced using all reasonable endeavours. AEW cannot be held responsible for any scale discrepancy of these plans supplied to them.

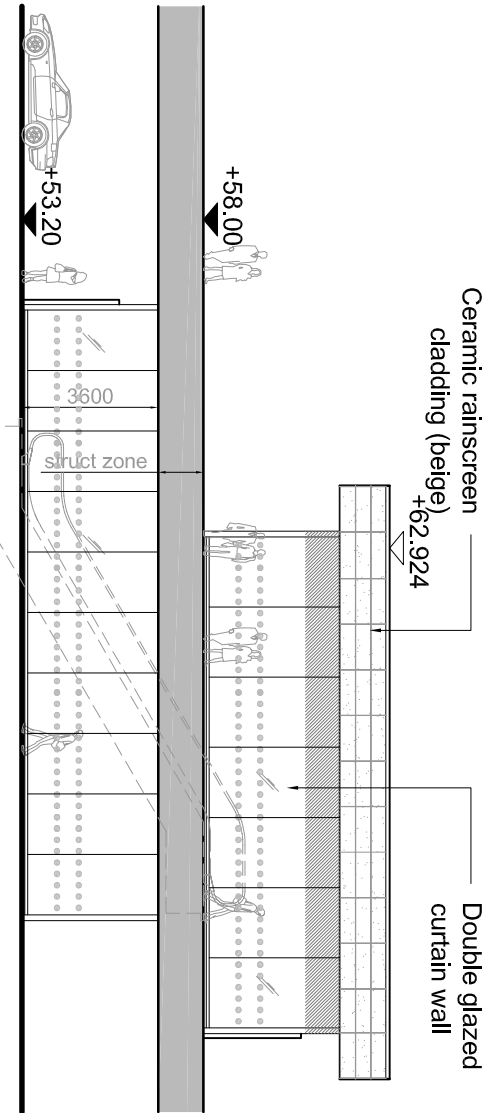
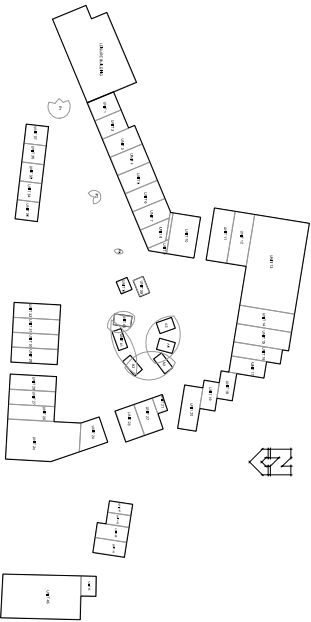

PROPOSED ELEVATION 1

CORE NO 1

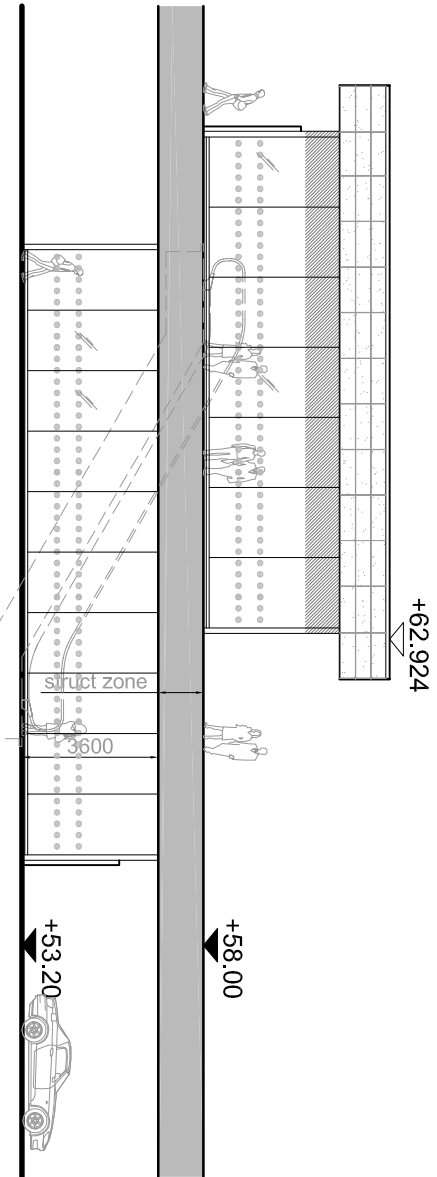

PROPOSED ELEVATION 4

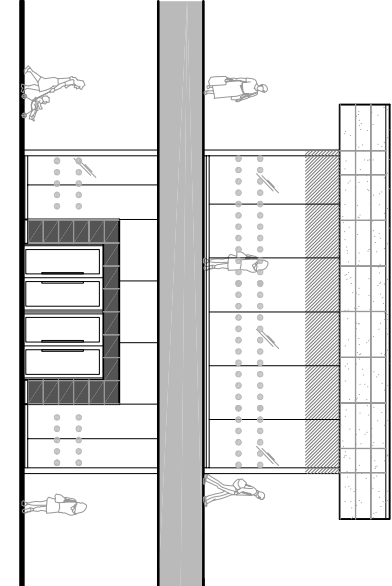

PROPOSED ELEVATION 2

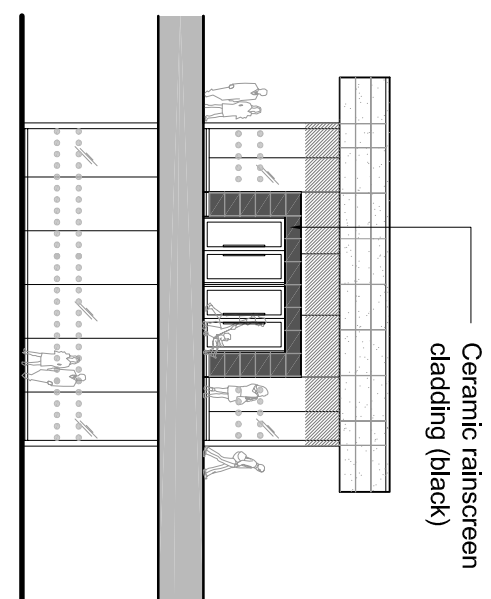

PROPOSED ELEVATION 3

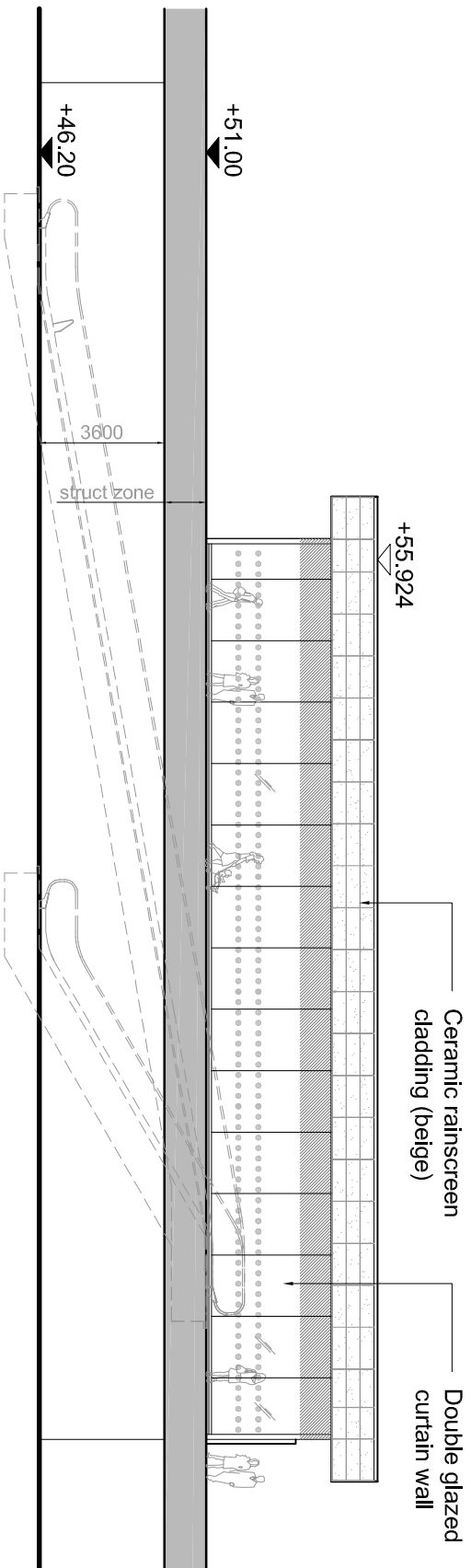

PROPOSED ELEVATION 1

CORE NO 2

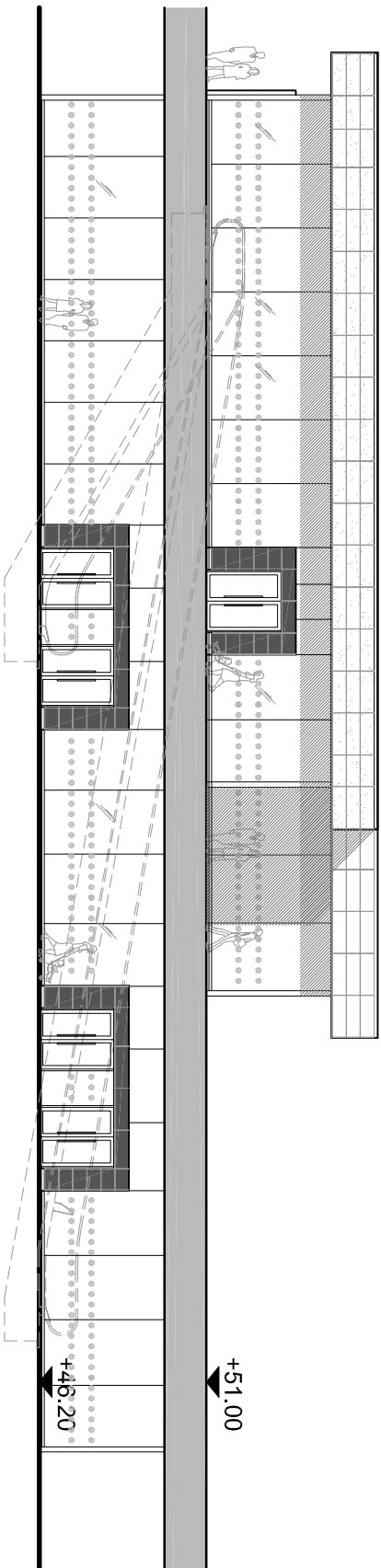

PROPOSED ELEVATION 2

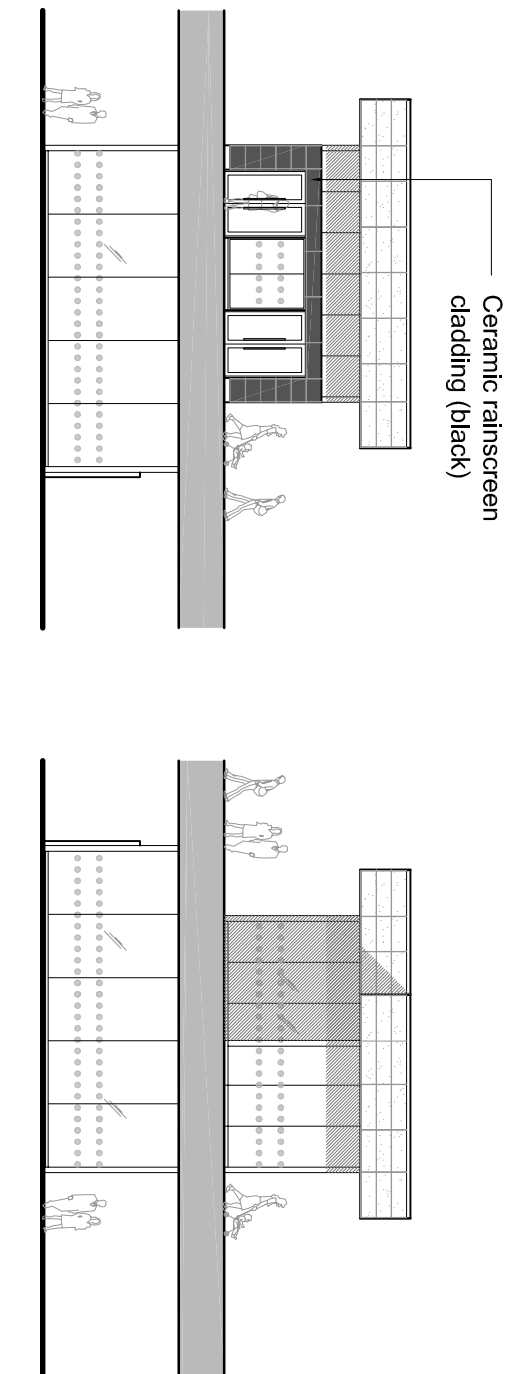

PROPOSED ELEVATION 3

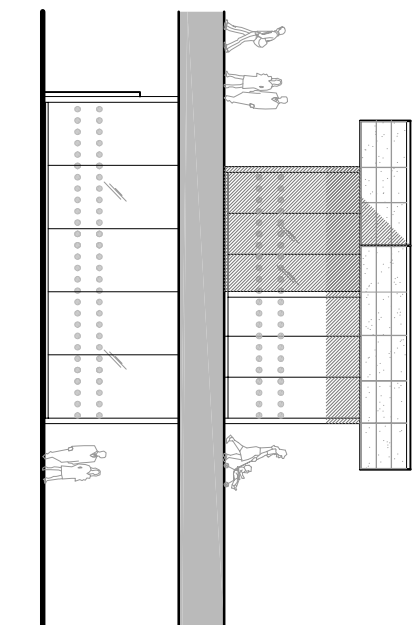

PROPOSED ELEVATION 4

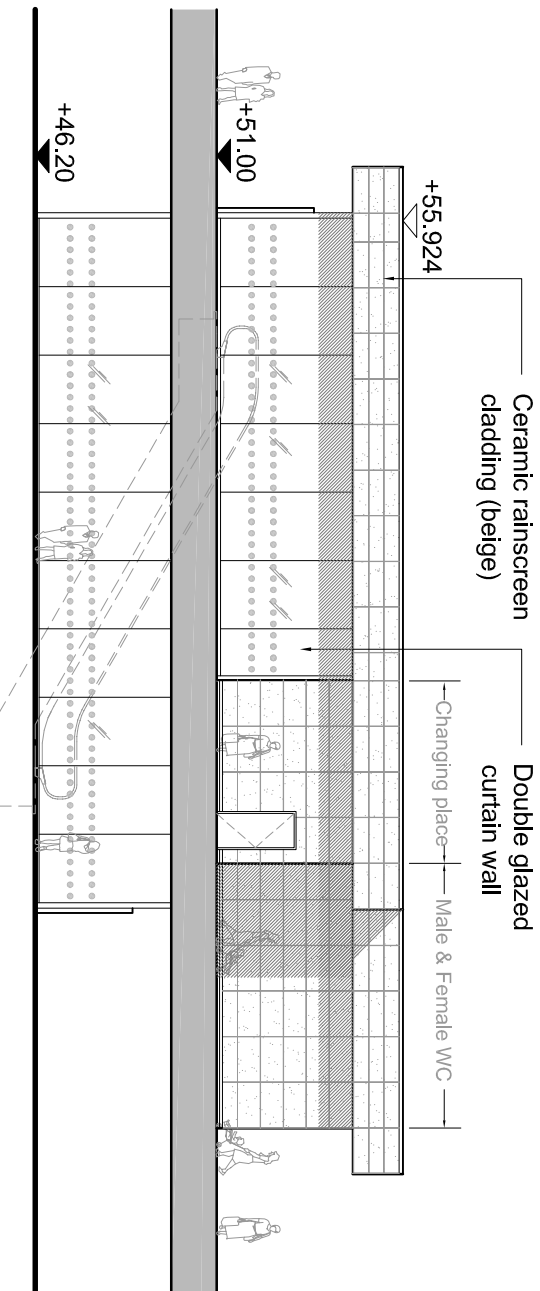

PROPOSED ELEVATION 1

CORE NO 3

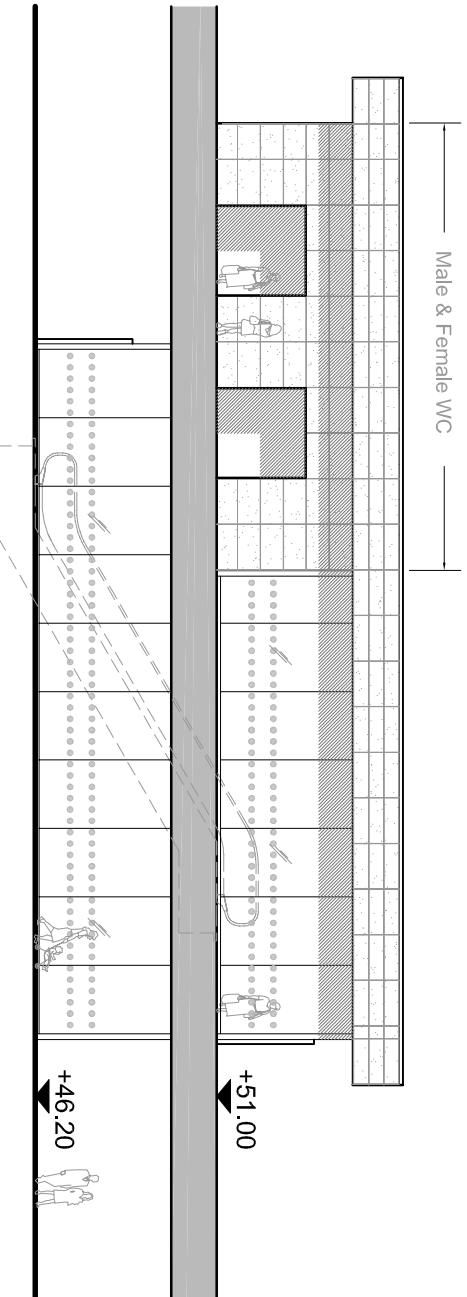

PROPOSED ELEVATION 2

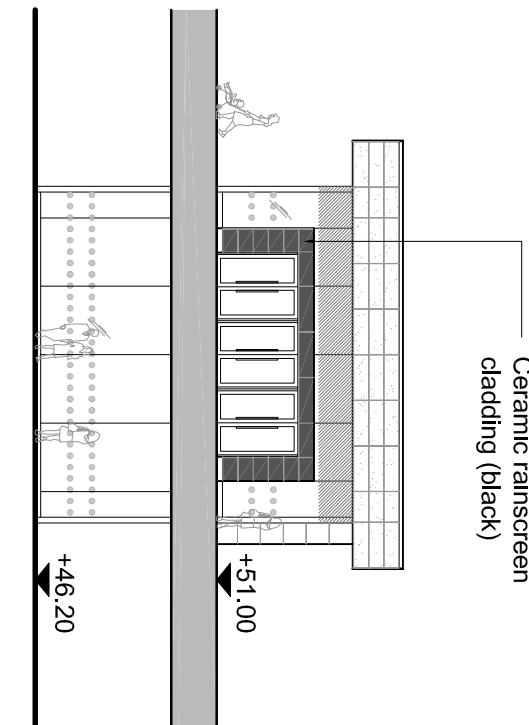

PROPOSED ELEVATION 3

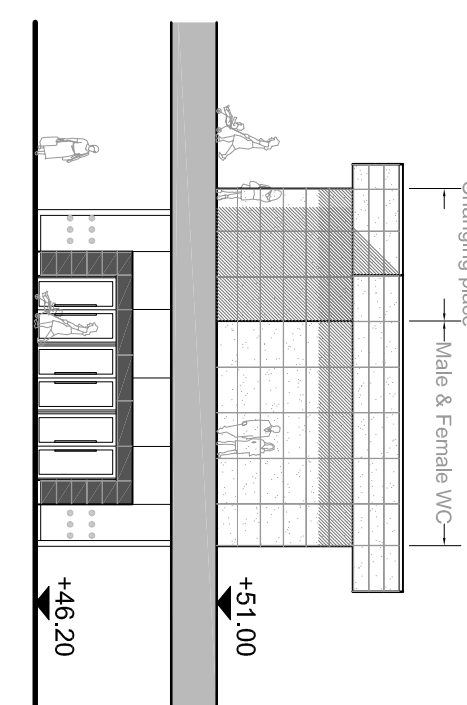

PROPOSED ELEVATION 4

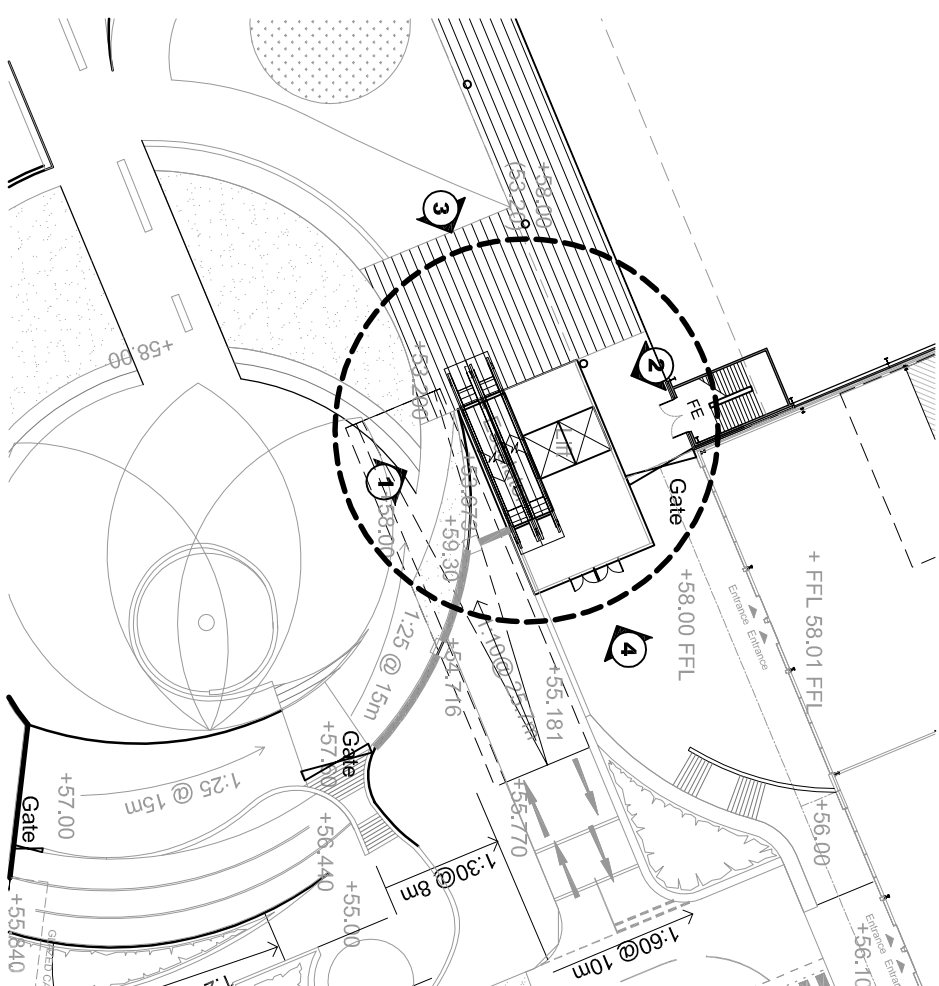

CORE NO 1 KEY PLAN 1:500

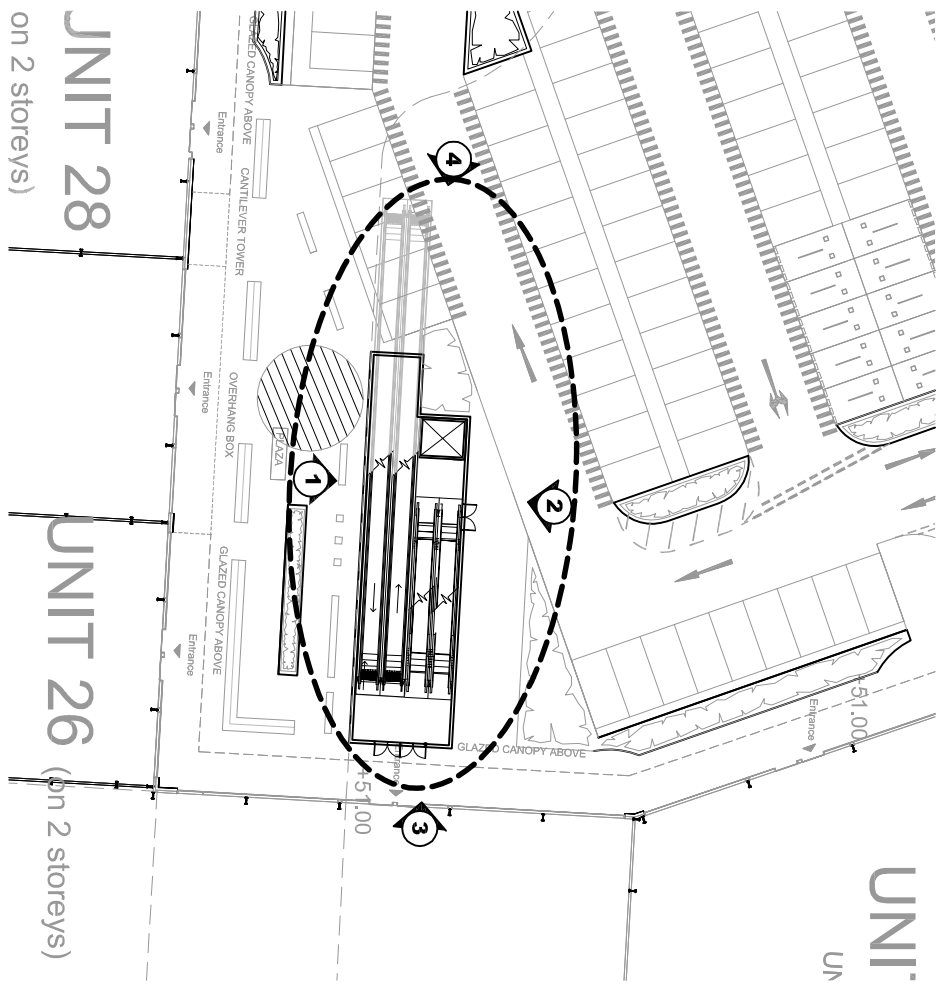

CORE NO 2 KEY PLAN 1:500

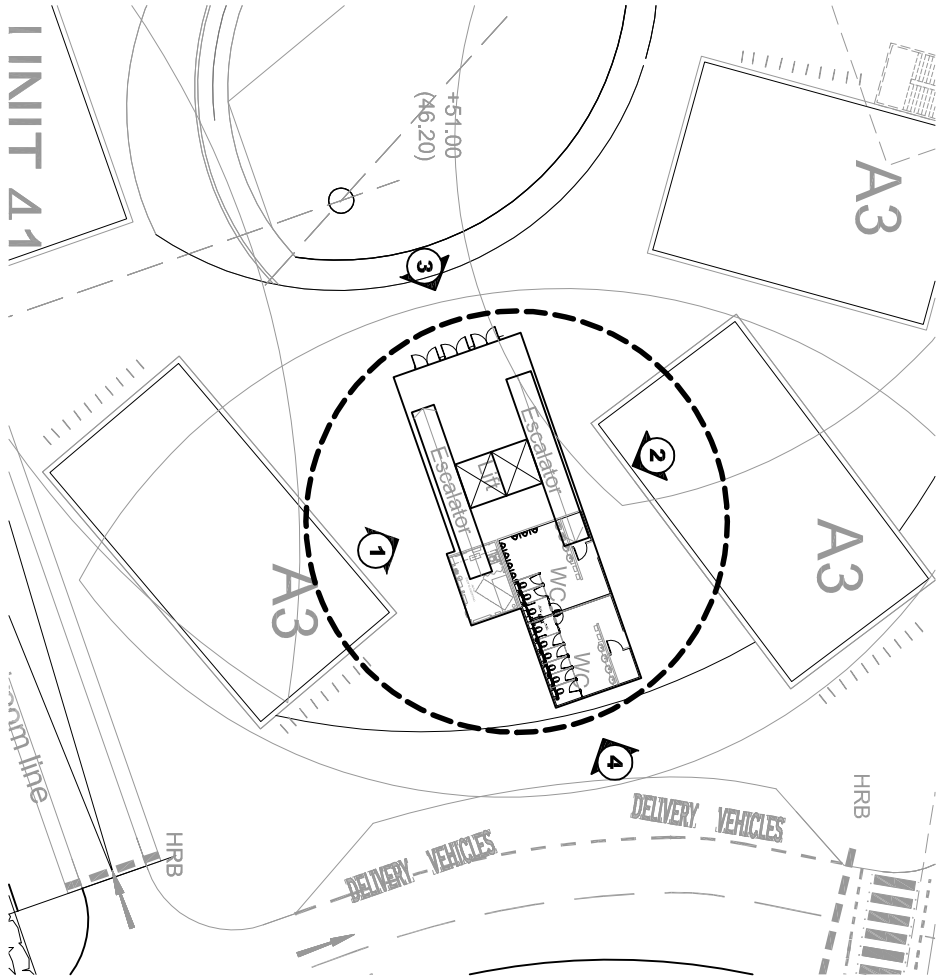

CORE NO 3 KEY PLAN 1:500

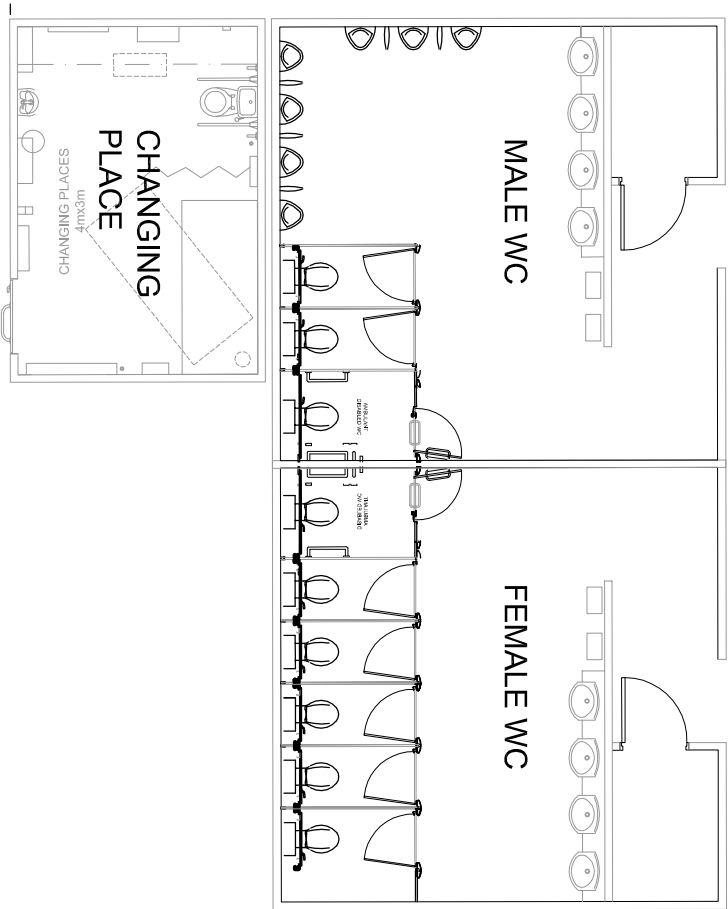

MALE AND FEMALE WC AND CHANGING PLACE LAYOUT 1:200



Edge Lane Central
Retail Park Liverpool

rev	date	drawn	checked
A	30/09/10	CS	FH

drawing stage	PLANNING
drawing status	FOR APPROVAL

client
DERWENT HOLDINGS LTD

project
EDGE LANE CENTRAL
LIVERPOOL

drawing title
NEW LEISURE/RETAIL PARK
STAIR CORE AND TOILET
PROPOSED ELEVATIONS

date	30/09/10	drawn	CS
scale	1/200 @ A1	checked	RH

Job No DWG No Rev
M3458 P3_1350A

AEW ARCHITECTS AND DESIGNERS LTD
55-57 MARKET STREET, 2ND FLOOR
MANCHESTER M3 2DF T:0161 2144370 F:0161 2144371

