

# The Longford (893sqft)

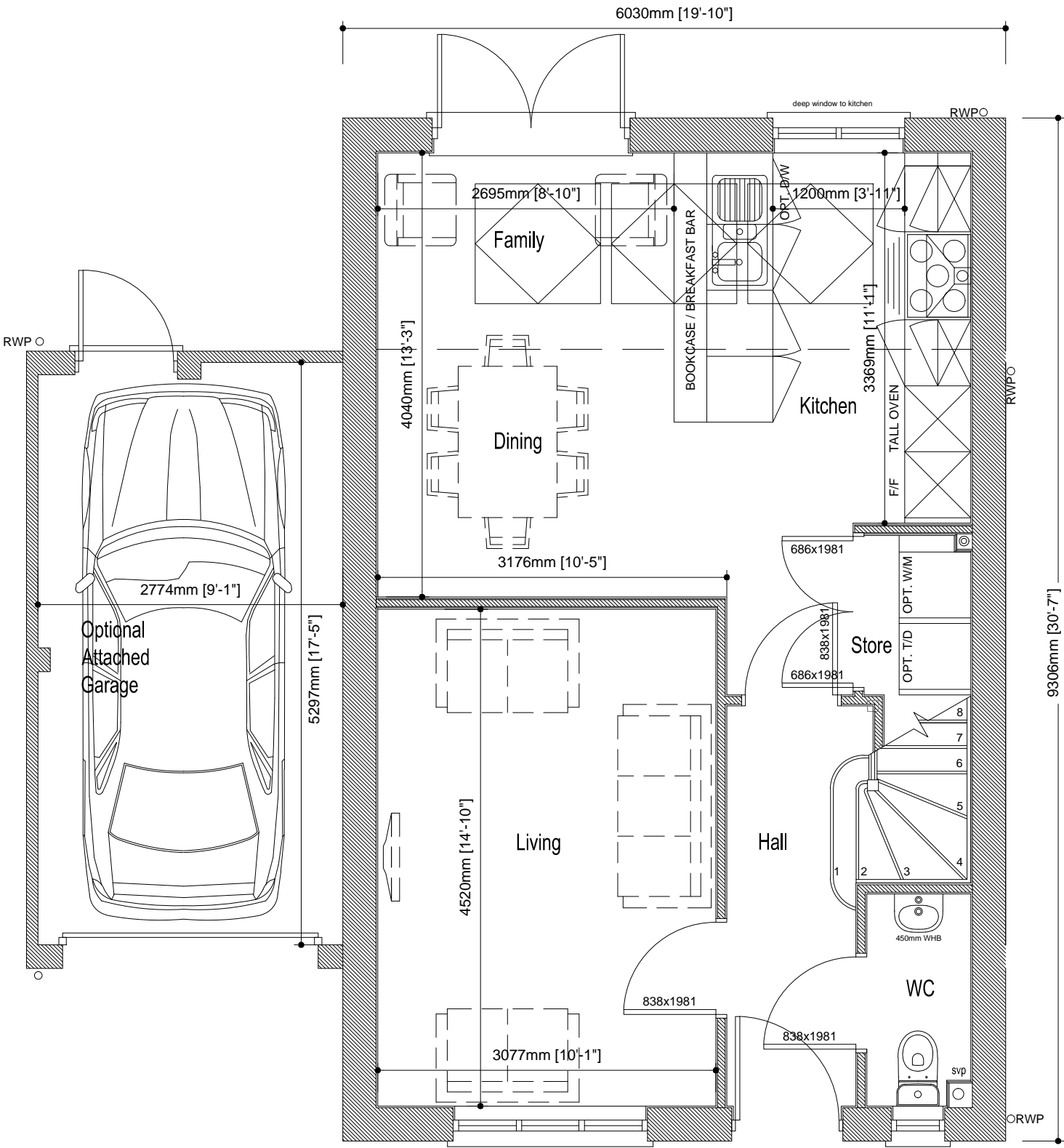

Ground Floor Plan

Scale 1:50

The Longford	
Old Ref :	The Ellesmere
Gross Area :	893 sqft
Ground Floor :	508 sqft
First Floor :	385 sqft
Circulation :	104 sqft
Net to Gross	11 %
All Areas and dimensions are taken to STRUCTURAL FINISH.	

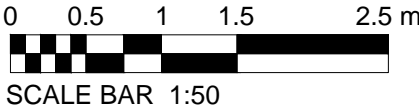





**COUNTRYSIDE**  
Places People Love

Countryside Properties (UK) Limited  
Regeneration North  
600 Lakeside Drive  
Centre Park  
Warrington WA1 1RW  
Tel: 01925 248900 Fax: 01925 248901  
www.countryside-properties.com

site: **Countryside Properties  
Regeneration North  
2014 Range**

title: **The Longford  
Ground Floor Plan**



FS 53054 ISO 9001:2008  
EMS 61920 ISO 14001:2004

drawn by: **JNL**

checked: **Oct 2013**

scale: **1:50**  
@A3

date:

drawing no: **LONG(14)-01**

sheet no:

revision: **-**