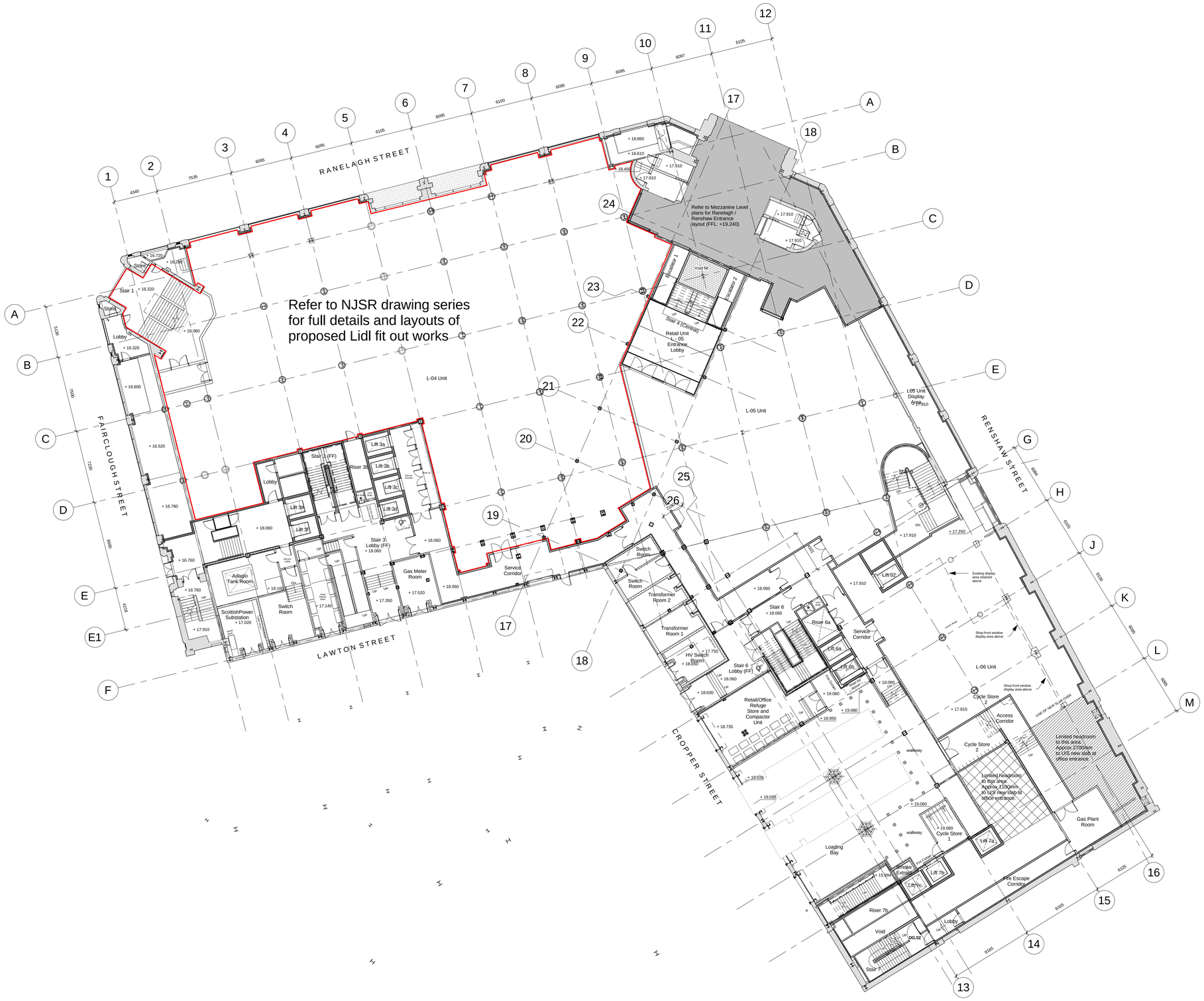

1 Ground Floor Plan

1 : 200

Rev	Description	Date	Dr by	App by

Client

Bowmer & Kirkland

Bowmer & Kirkland Ltd
Unit 15, Christie Way
Christie Fields
Manchester
M21 7QY

Tel: 0161 445 7912
Fax: 0161 445 2163
E-Mail: @BandK.co.uk

Project

Major Refurbishment of Lewis's Department Store

Designer

AHR

Parsonage Chambers
3 The Parsonage
Manchester M3 2HW
United Kingdom

T +44(0)161 8287900
F +44(0)161 8287930

Drawing Title:

Listed Building Consent - Ground Floor Plan - Lidl Demise

Scale	Drawn	Checked	Date
1 : 200	GLE	DM	24/07/14
Size	**Drawing No.**		**Rev.**
A1	LEW-AHR-PL-20-007		