

- NOTE:
- All dimensions are indicative and are to be confirmed on site prior to manufacture and installation.
 - For turntable information and concrete base size please refer to drawing L(90) 11

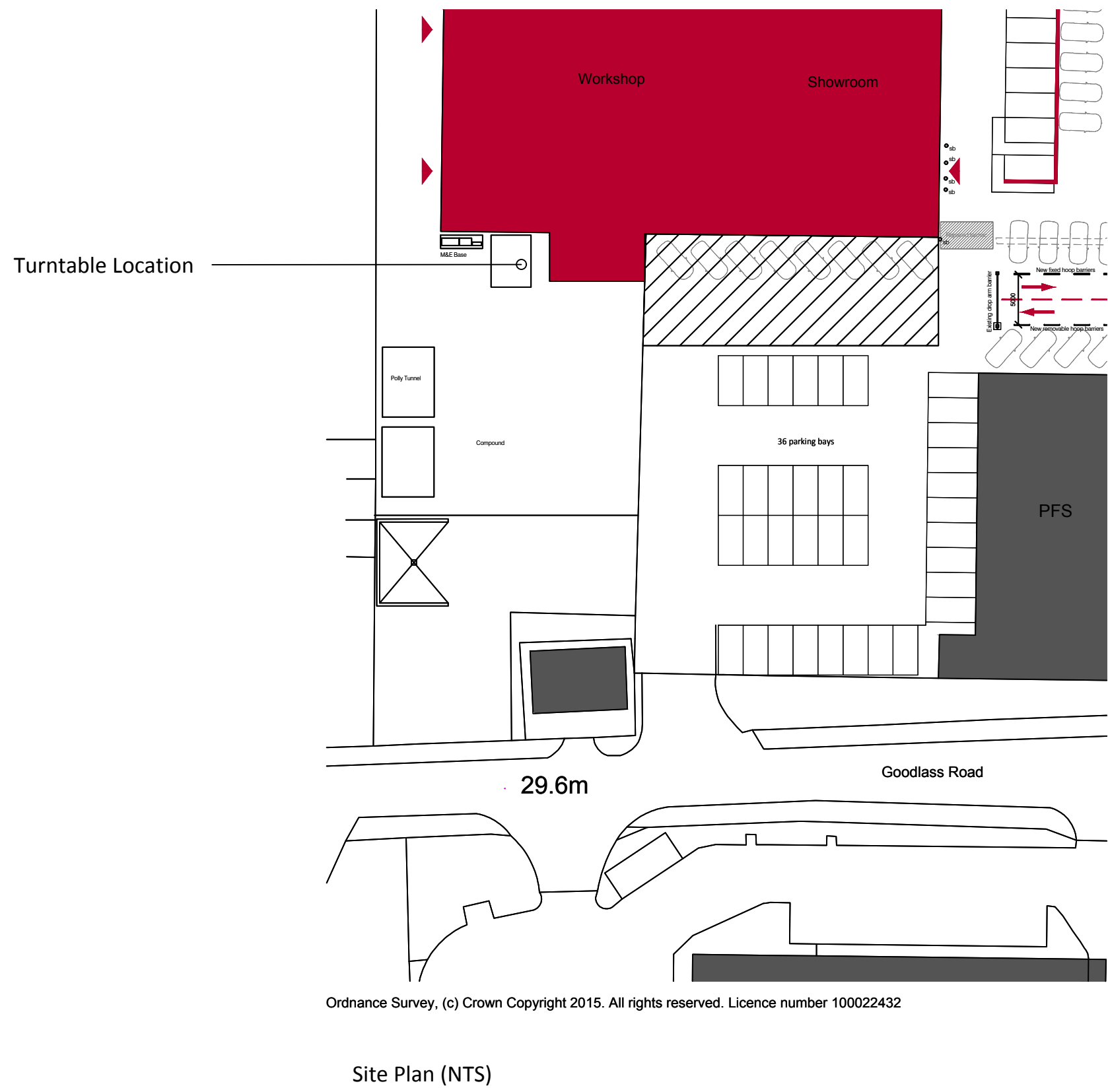
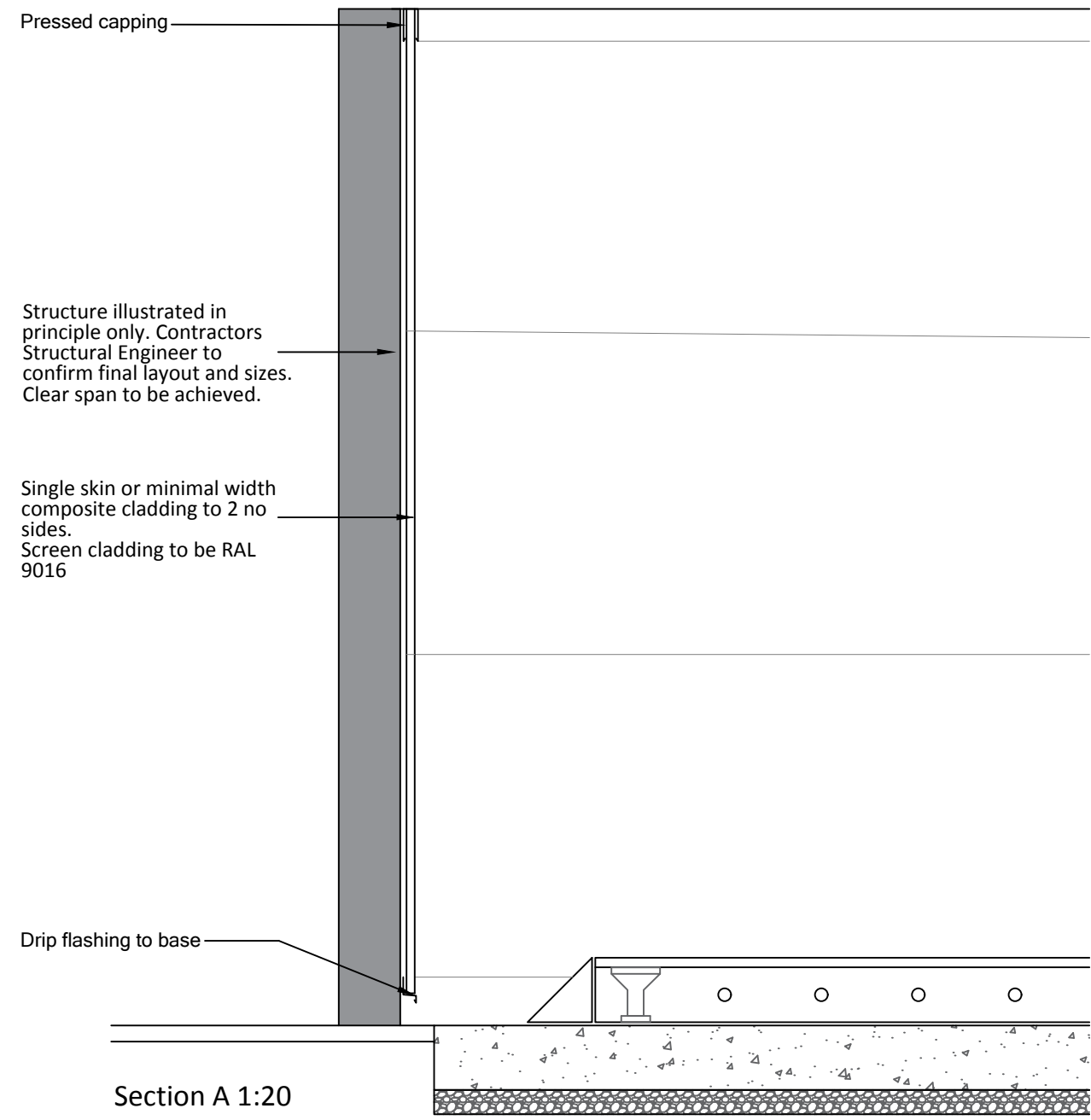

This drawing is to be read in conjunction with all other relevant technical information, statutory approvals, specifications and 3rd party information. Do not scale from this drawing. Use only dimensions provided. All dimensions and levels to be checked on site and all discrepancies must be reported to the drawings author immediately. Responsibility cannot be accepted for alteration and/or deviation from this design without the prior acknowledgement of the drawings author. Any commercial decisions relating to this information must make due allowance for dimensional and area variation resulting from the design development and construction processes as well as the requirements of statutory authorities. This drawing is to be used only for the purposes indicated. This drawing is copyright and the property of Northmill Associates Ltd (NMA) and must not be reproduced without prior written agreement. Any Intellectual Property Rights (IPR) relating to the design(s) described in this drawing belong to the originating designer and, where it is not NMA's design, no credit for the design or IPR is sought by this drawings author.

-	Issued for Information	LM	DL	24.11.15
Rev	Description	By	Chk	Date
<div><div><div></div></div><div>NORTHMILL associates</div><div><small>1 North Parade Pennington Gardens, Manchester M12 2PH 0161 275 4411 info@northmillassociates.com</small></div></div>				
Project Speke Vauxhall Speke Hall Road Speke Liverpool, L24 9HD				
Client Lookers PLC				
Drawing Proposed Turntable Cladding				
Project No: 2317	Scale @ A1 1:20	Date: 16.10.15		
Drawn: LM	Checked: GTC	Status: INFORMATION		
Drawing No:		Revision:		
L(90) 21		-		