

- Site area = 0.77 Ha
- Residential development zone (0.688 Ha)
Up to 32 dwellings
Housing density 44 dph
- Landscape zone (0.080 Ha) to be incorporated into private residential gardens
- Retained trees with canopy and root protection zone
- Site access point (see Curtins drawing)
- Building line to front of site
- 1.5m high close boarded fence of minimum mass 10kg/m² to provide acoustic barrier to rear gardens
- 2.6m high close boarded fence of minimum mass 10kg/m² to provide acoustic barrier

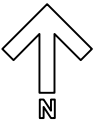

All dimensions to be checked on site.
Figured dimensions to be read in preference to scaled.
BCA accepts no responsibility for any unauthorised amendments to the drawing and does not permit unauthorised copying of the drawing.
This drawing is copyright and remains the property of BCA unless otherwise agreed.

Revisions			
Date	Rev	Description	Int.

Notes

PLANNING

Ordnance Survey (c) Crown Copyright 2014. All rights reserved. Licence number 100022432

Client	TELEREAL TRILLIUM	Scale	1:500	Drawn	MPC	Checked	MPC	Date	02.15
Job title	CRESSINGTON HOUSE	Job number	14.050	Drawing number	L(02)009	Issue	P01		
Drawing title	PARAMETERS PLAN								