

Proposed Elevation E

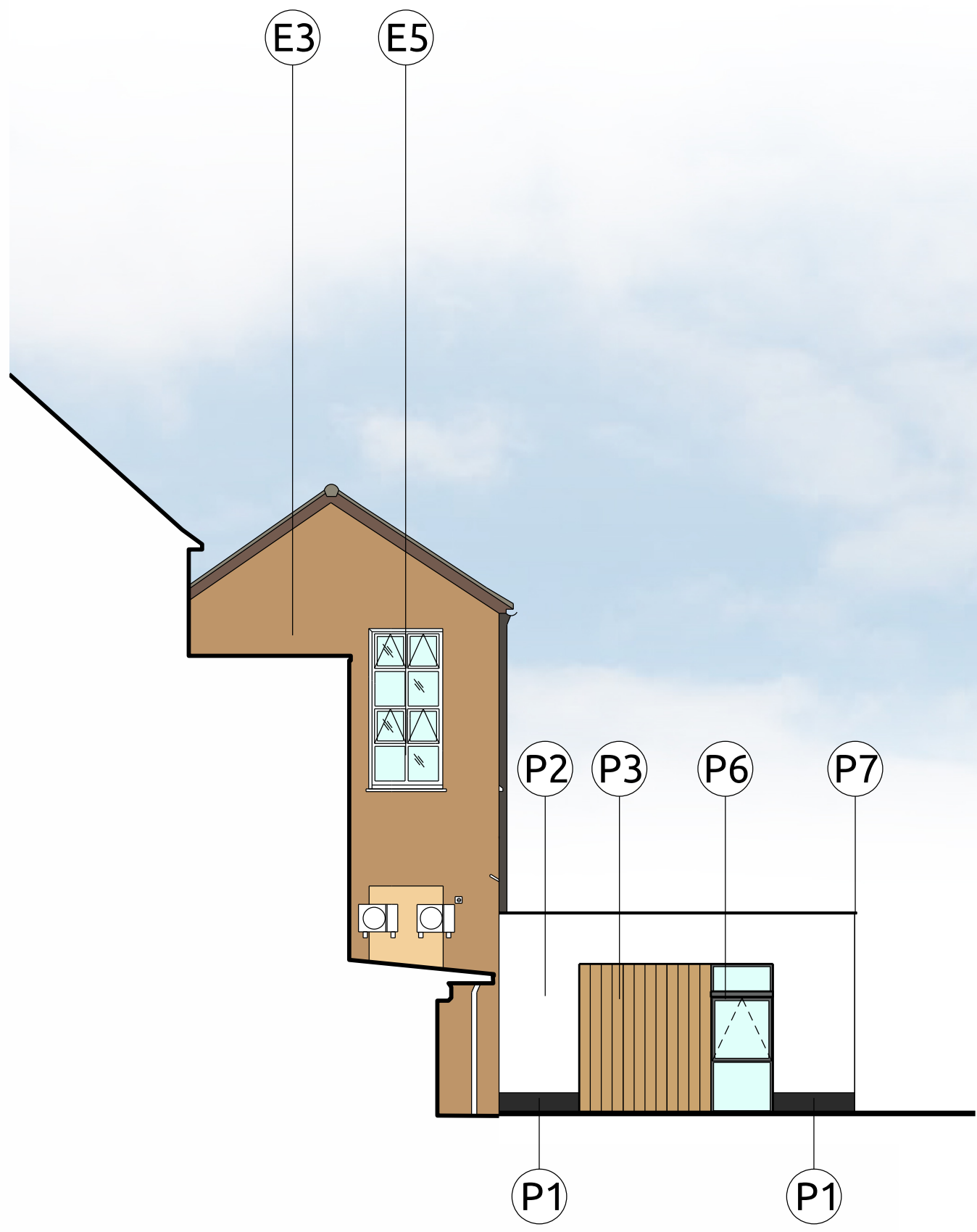

Proposed Elevation G

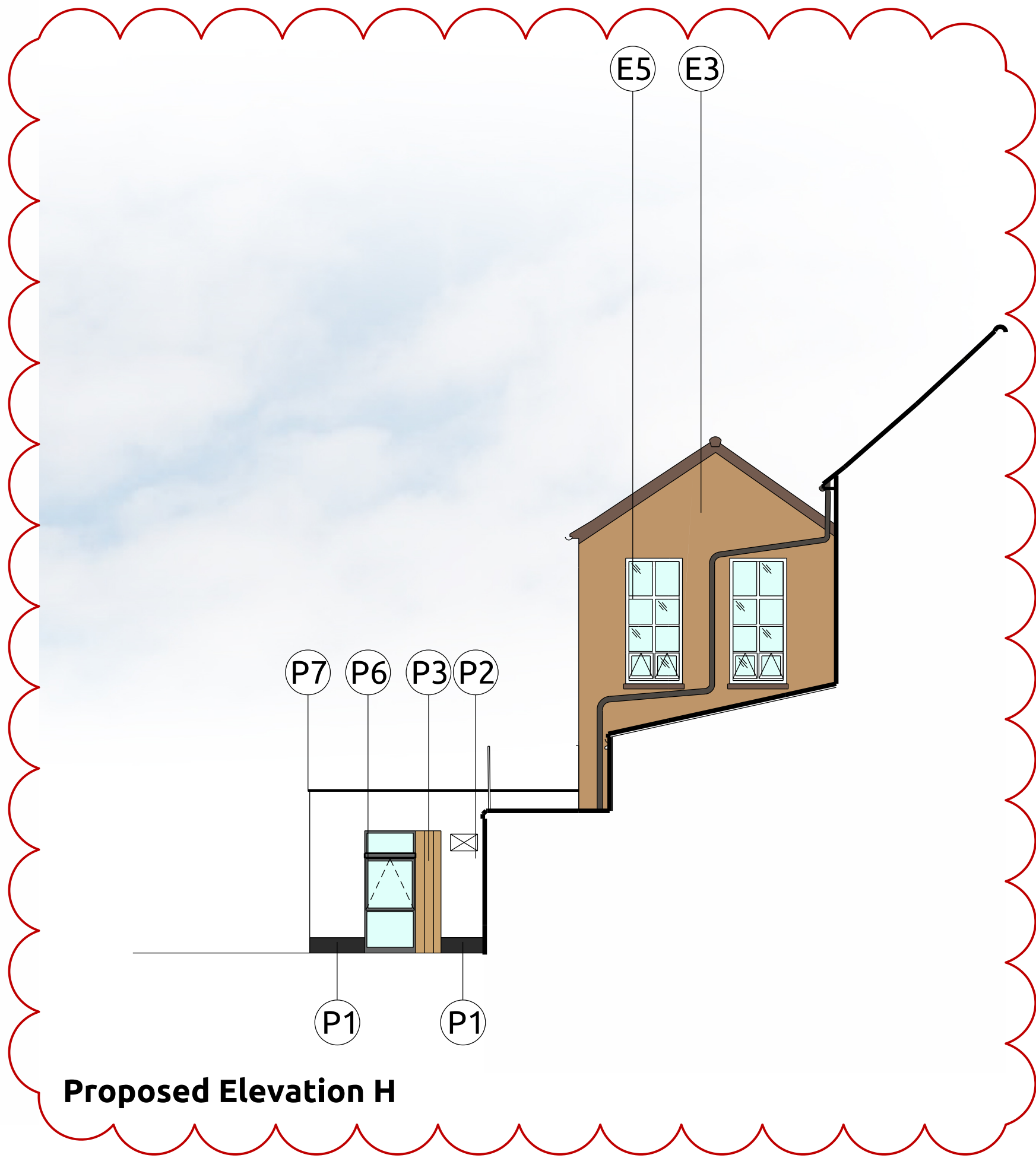

Proposed Elevation H

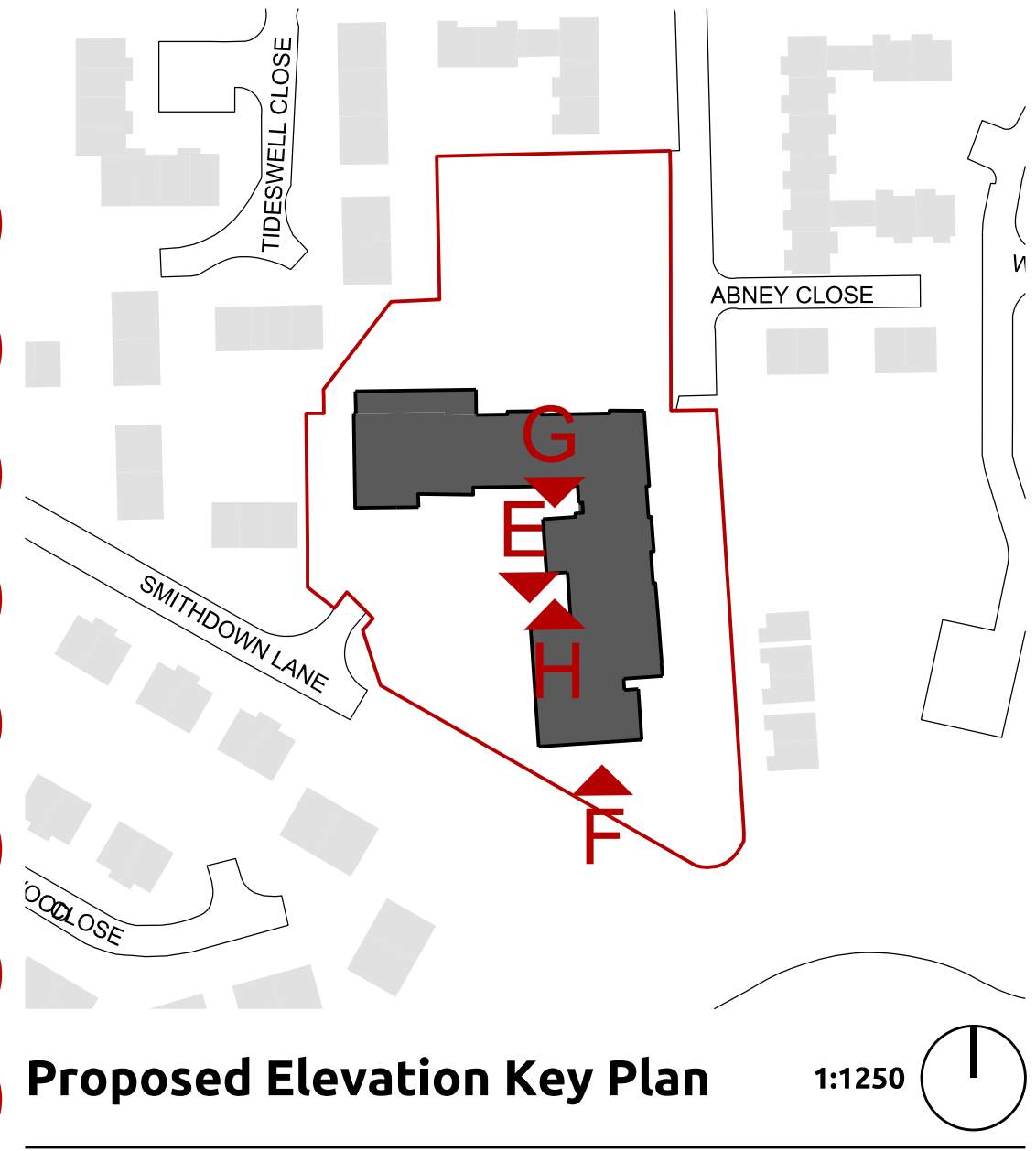

Proposed Elevation Key Plan

1:1250

Existing Elevation Key

- E1 Existing Stonework
- E2 Existing Sandstone
- E3 Existing Brickwork
- E4 Existing Mixed Brickwork
- E5 Existing Window Module
- E6 Existing Door
- E7 Existing Roller Shutter
- E8 Existing Roof Tile
- E9 Existing Gutter

Proposed Elevation Key

- P1 Dark Grey Brickwork
- P2 White Render
- P3 Timber Look Composite Cladding Panel
- P4 Dark Grey PPC Aluminium Doors
- P5 PPC Brise Soleil
- P6 UPVC Windows
- P7 PPC Aluminium Pressed Metal Capping / Fascia
- P8 Existing Window Openings to be bricked up to match adjacent brickwork
- P9 Existing Tiled Roof to be removed & replaced with Single Ply Roof
- P10 UPVC Door
- P11 Proposed External Works
- P12 Existing Glazing to be replaced with white, insulated solid UPVC panel

**Note:**  
Elevation Survey Drawings provided by SEP (Site Engineering Personnel) Ltd.  
These drawings provide an illustrative overview of the design intent only.



Proposed Elevation F

**1:100** 0 1 2 3 4 5 10 m

Revision	Description	By	Date
P01	Issued for Planning	MW	17/08/15
P02	Amended Following Site Buildability Issues. Additional Extension Indicated and Elevation G & H Indicated.	JS	22/09/15
P03	First Floor Link corridor amd Brise Soleil omitted. Existing conservatory structure retained	CD	11/01/16

Revision	Description	By	Date

Notes:  
DO NOT SCALE. Use figured dimensions only. The contractor is requested to check all dimensions before the work is put in hand. Copyright of this drawing belongs solely to K2 Architects Ltd. This drawing must only be used for the purpose for which it is supplied and its contents must not be reproduced for any purpose without written permission. Areas indicated, or areas calculated from this drawing should be used for valuation purposes or as the basis for development contracts. K2 Architects is a limited company registered in England and Wales. Number 603 3123

**k2 architects**  
Compton House, 18 School Lane, Liverpool, L1 3BT  
T: 0151 706 9560 W: www.k2architects.co.uk

Drawn	MW	Project	Smithdown Primary School
Date	July 2015		Chatsworth Drive
Checked	CD		Liverpool, L7 6LJ
Date	July 2015	Drg Title	Primary School
			Proposed Elevations 3 of 3
Scale	1:100 @ A1	Drg No.	K2_165_(0-)_A505
Status	Planning	Rev	P03