

Proposed Location Key Plan

1:1250

Proposed Elevation Key

- | | | | |
|-----|--|-----|---|
| E1 | Existing Brickwork | E2 | Existing Mixed Brickwork |
| E3 | Existing Fascia Board | E4 | Existing Render |
| E5 | Existing PVC Infill Panel | E6 | Existing Window Module |
| E7 | Existing Door | E8 | Existing Gutter |
| E9 | Existing Sill | E10 | Existing Roof Capping |
| E11 | Existing Timber Fence | E12 | External Canopy |
| E13 | Existing Roof Tile | E14 | Existing Blockwork Plinth |
| E15 | Existing Metal Cladding | E16 | Existing Ramp |
| E17 | Dashed Line Indicates Existing Building & Level Change | E18 | Dashed Line Indicates Existing Timber Fence |
| E19 | Existing Barrier | E20 | Existing Greenhouse/Store |

- | | | | |
|----|-----------------------|----|--|
| P1 | Proposed Brickwork | P2 | Proposed Window Module |
| P3 | Proposed Fascia Board | P4 | Proposed Doors |
| P5 | Proposed Roof Capping | P6 | Proposed Built Up Existing Retaining Wall |
| P7 | Proposed Timber Fence | P8 | Proposed Retaining Wall with Metal Fence to match existing within Playground |

----- Proposed M&E Plant Equipment

N.B. All plant equipment is shown indicatively & is subject to confirmation.

Note:
Elevation Survey Drawings provided by SEP (Site Engineering Personnel) Ltd.
These drawings provide an illustrative overview of the design intent only.

1:100

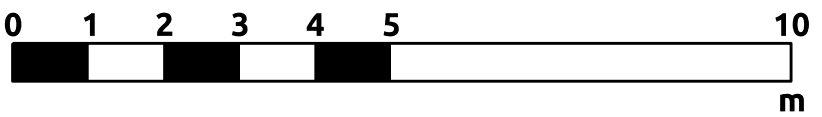

Proposed Elevation A

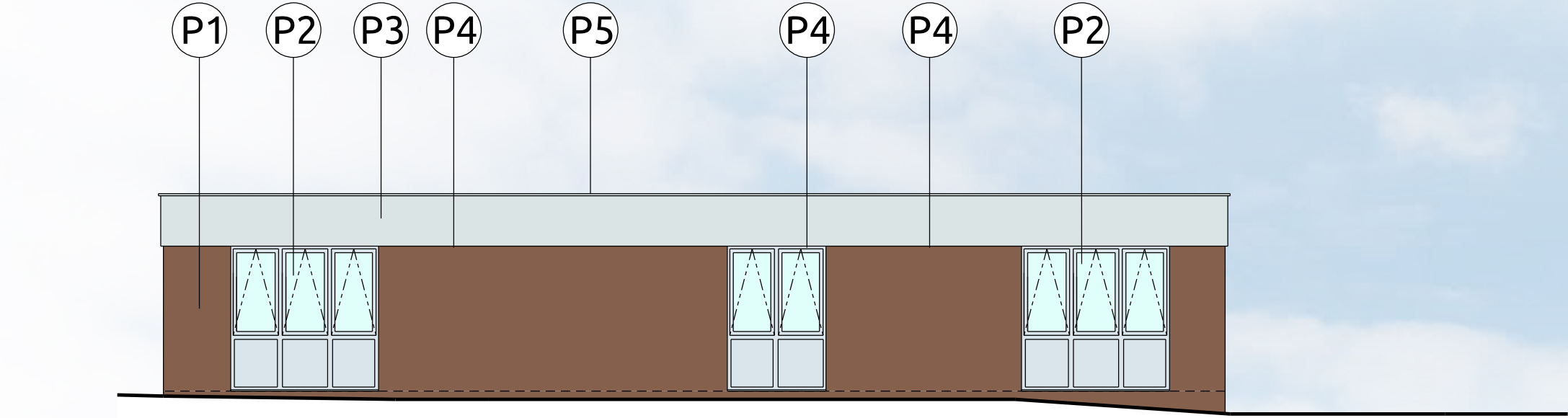

Proposed Elevation B

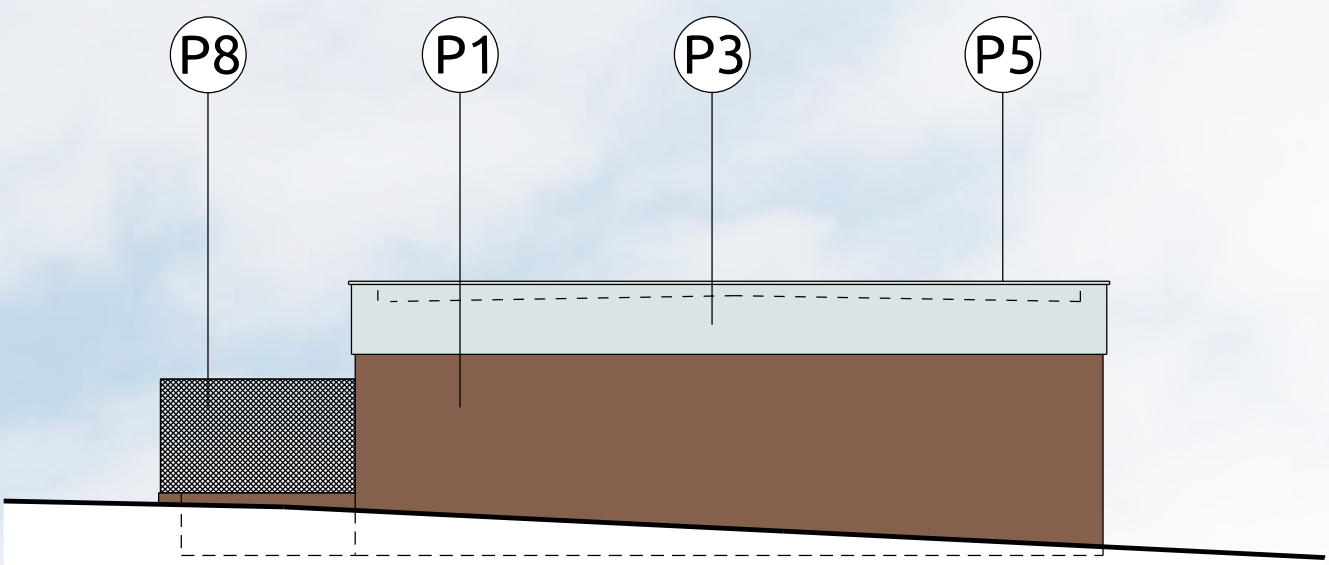

Proposed Elevation C

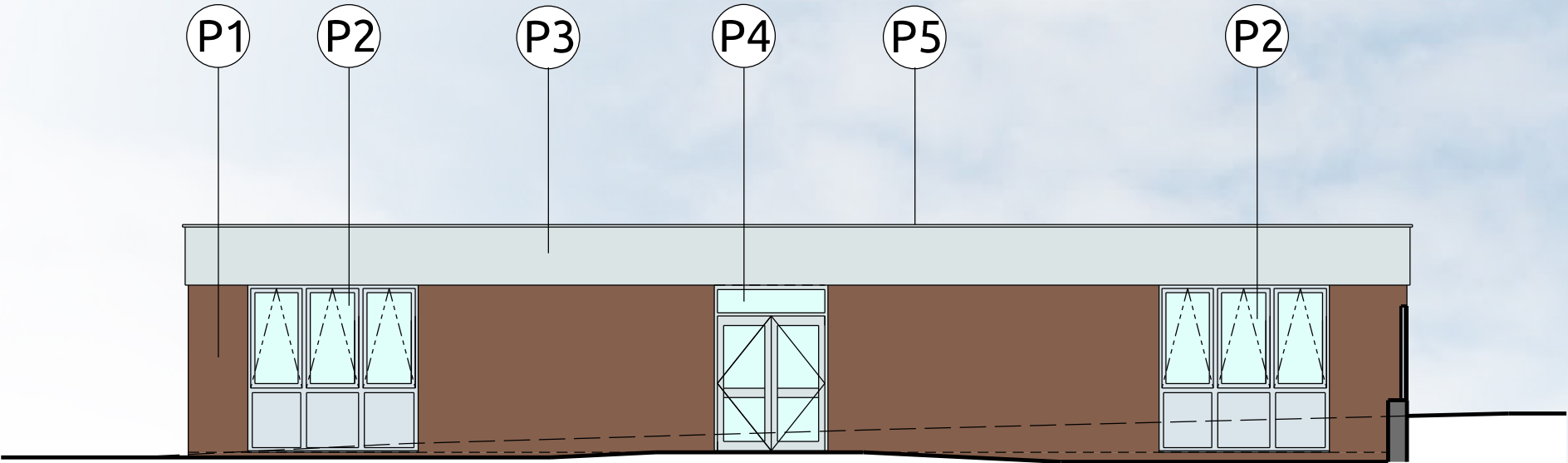

Proposed Elevation D

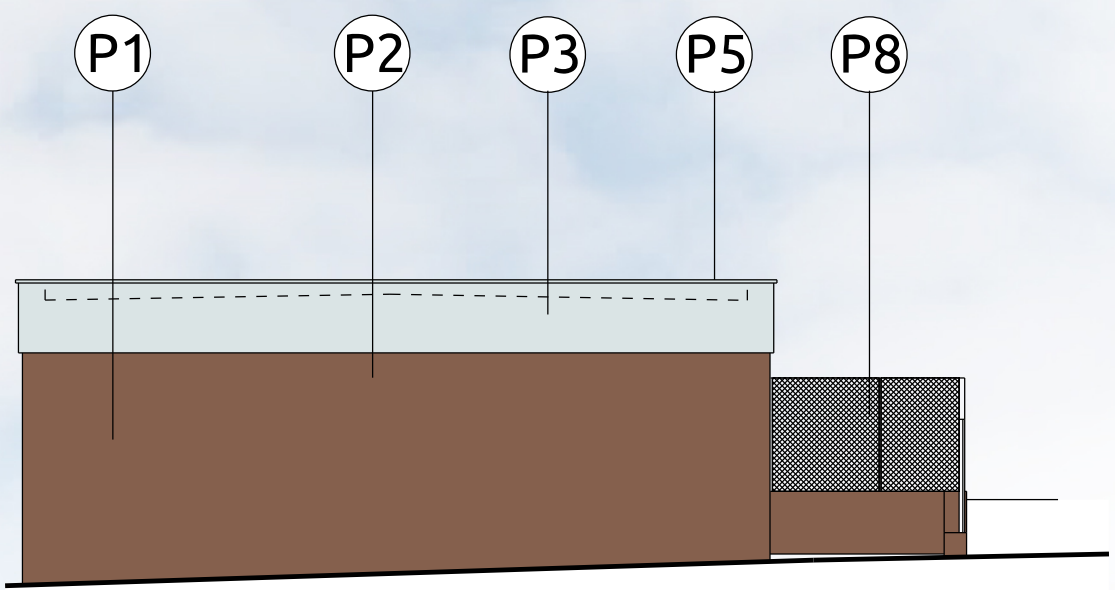

Revision	Description	By	Date
P01	Issued for Planning	JS	17/08/15

Revision	Description	By	Date

Notes:
DO NOT SCALE. Use figured dimensions only. The contractor is requested to check all dimensions before the work is put in hand. Copyright of this drawing belongs solely to K2 Architects Ltd ©. This drawing must only be used for the purpose for which it is supplied and its contents must not be reproduced for any purpose without written permission. Areas indicated, or areas calculated from this drawing should be used for valuation purposes or as the basis for development contracts. K2 Architects is a limited company registered in England and Wales. Number 603 3123



Compton House, 18 School Lane, Liverpool, L1 3BT
T: 0151 706 9560 W: www.k2architects.co.uk

Drawn	JS	Project	St Silas C of E Primary School
Date	July 2015		High Park Street
Checked	CD		Liverpool, L8 3TR
Date	July 2015	Drg Title	New Build
			Proposed Elevations 1 of 1
Scale	1:100 @ A1	Drg No.	K2_159_(0-)_A551
Status	Planning	Rev	P01