

Existing Elevation A

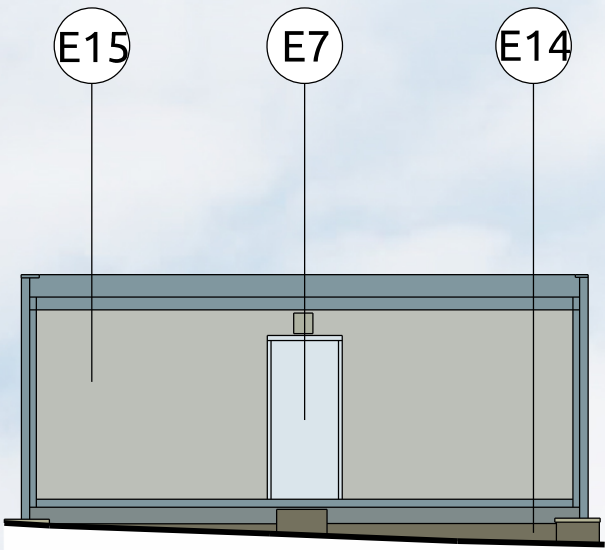

Existing Elevation B



Existing Elevation C

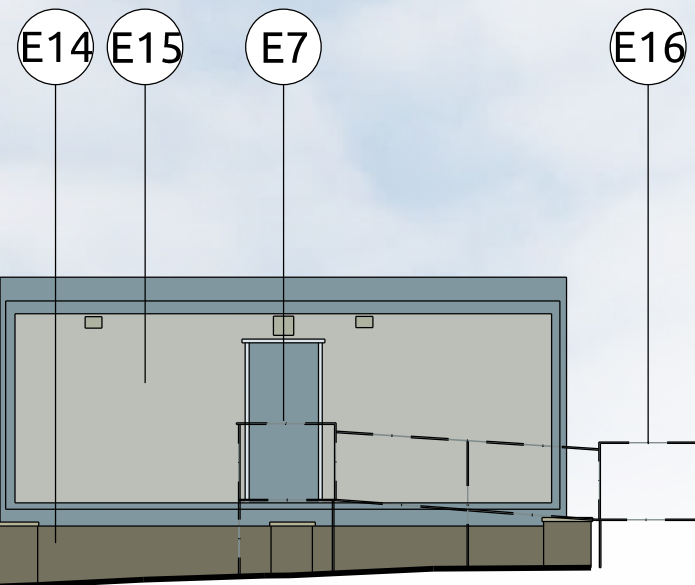

Existing Elevation D

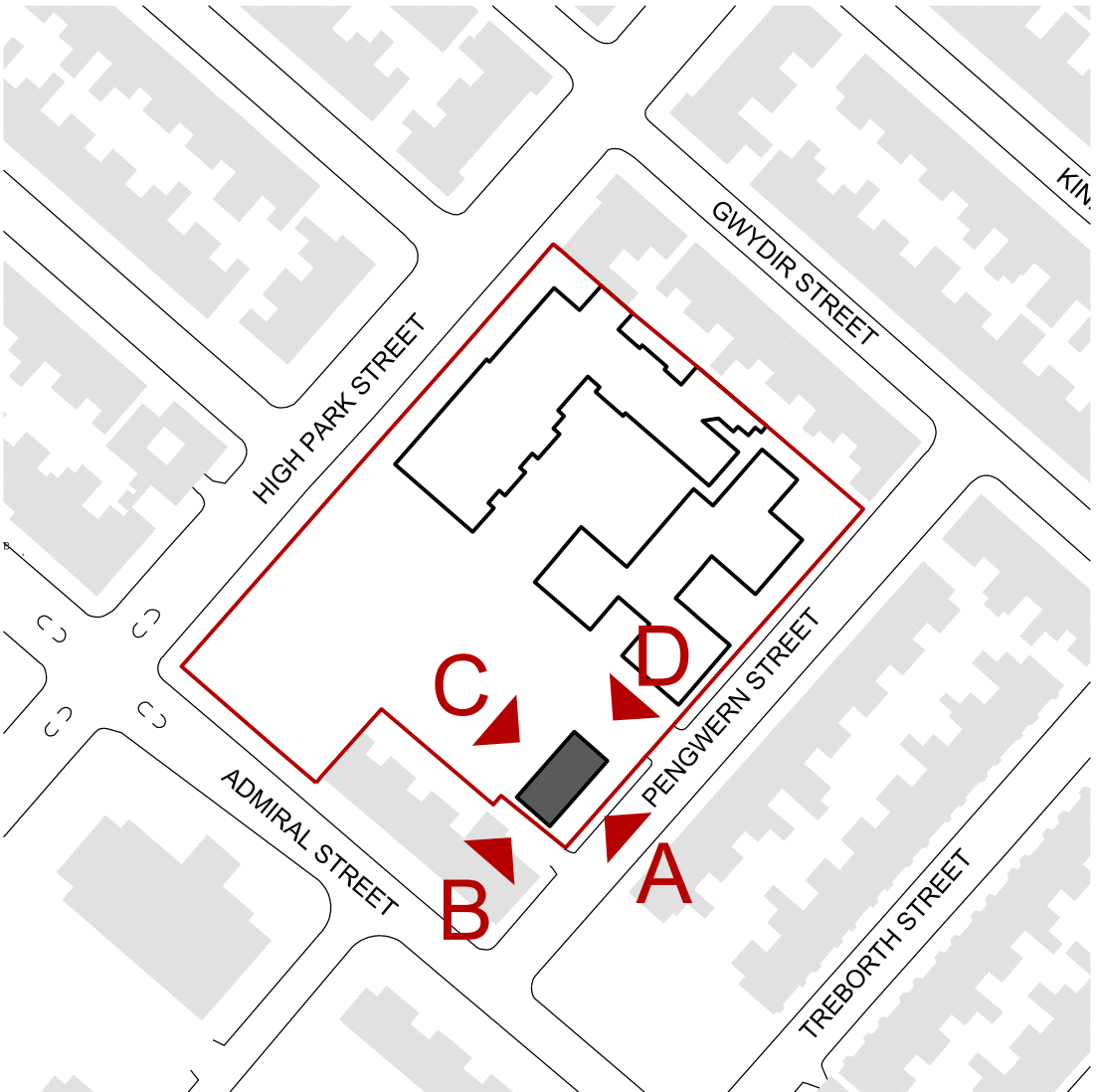

Existing Location Key Plan 1:1250

Existing Elevation Key

- E1 Existing Brickwork
- E2 Existing Mixed Brickwork
- E3 Existing Fascia Board
- E4 Existing Render
- E5 Existing PVC Infill Panel
- E6 Existing Window Module
- E7 Existing Door
- E8 Existing Gutter
- E9 Existing Sill
- E10 Existing Roof Capping
- E11 Existing Timber Fence
- E12 External Canopy
- E13 Existing Roof Tile
- E14 Existing Blockwork Plinth
- E15 Existing Metal Cladding
- E16 Existing Ramp
- E17 Dashed Line Indicates Existing Building & Level Change
- E18 Dashed Line Indicates Existing Timber Fence
- E19 Existing Barrier
- E20 Existing Greenhouse/Store

Note:
Elevation Survey Drawings provided by SEP (Site Engineering Personnel) Ltd.
These drawings provide an illustrative overview of the design intent only.

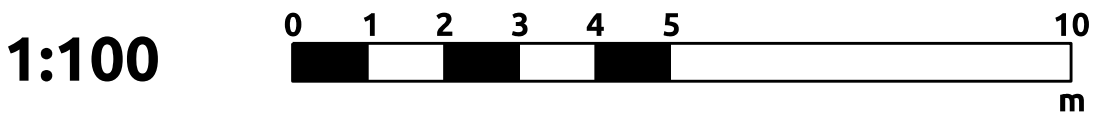

Revision	Description	By	Date
P01	Issued for Planning	JS	17/08/15

Revision	Description	By	Date

Notes:
DO NOT SCALE. Use figured dimensions only. The contractor is requested to check all dimensions before the work is put in hand. Copyright of this drawing belongs solely to K2 Architects Ltd ©. This drawing must only be used for the purpose for which it is supplied and its contents must not be reproduced for any purpose without written permission. Areas indicated, or areas calculated from this drawing should be used for valuation purposes or as the basis for development contracts. K2 Architects is a limited company registered in England and Wales. Number 603 3123

Compton House, 18 School Lane, Liverpool, L1 3BT
T: 0151 706 9560 W: www.k2architects.co.uk

Drawn	JS	Project	St Silas C of E Primary School
Date	Aug 2015		High Park Street
Checked	CD		Liverpool, L8 3TR
Date	Aug 2015	Drg Title	Mobile
			Existing Elevations 1 of 1
Scale	1:100 @ A1	Drg No.	K2_159_(0-)_A550
Status	Planning	Rev	P01