

Proposed Elevation A

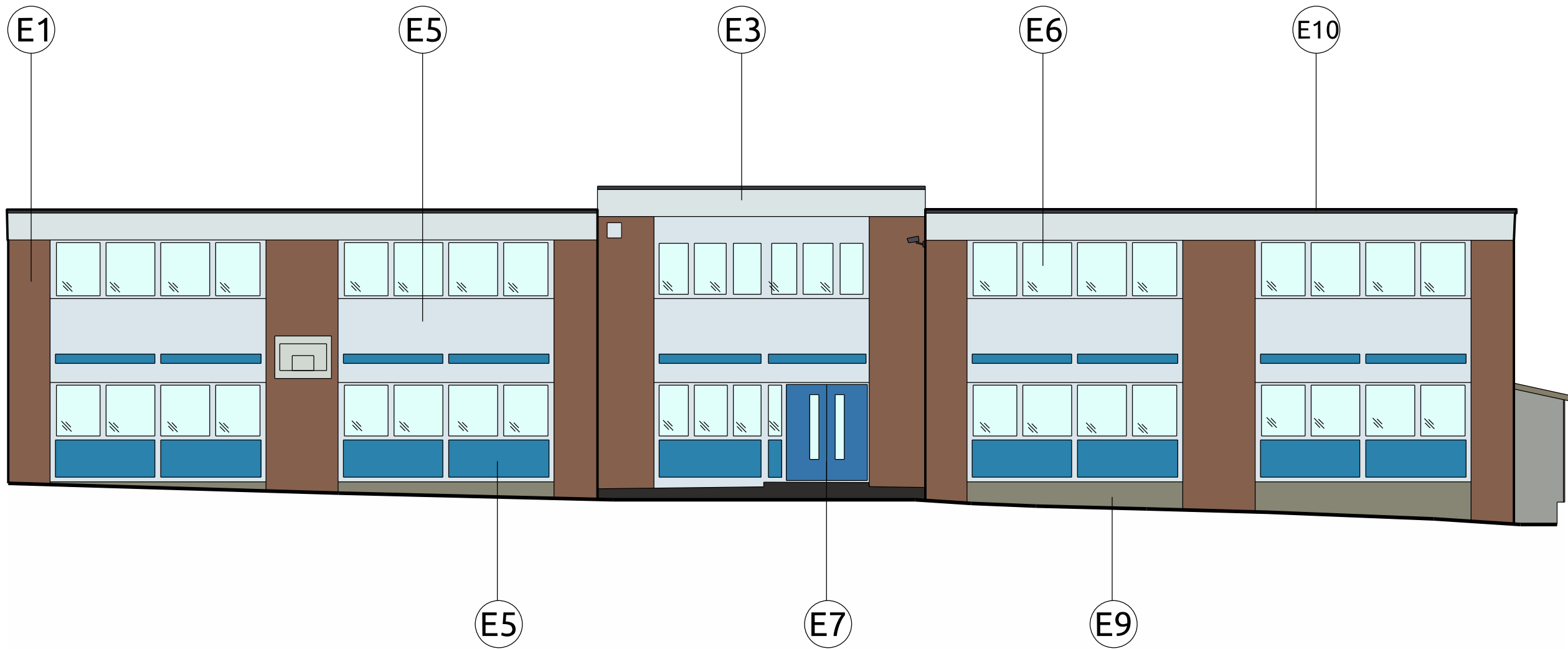

Proposed Elevation B - As Existing

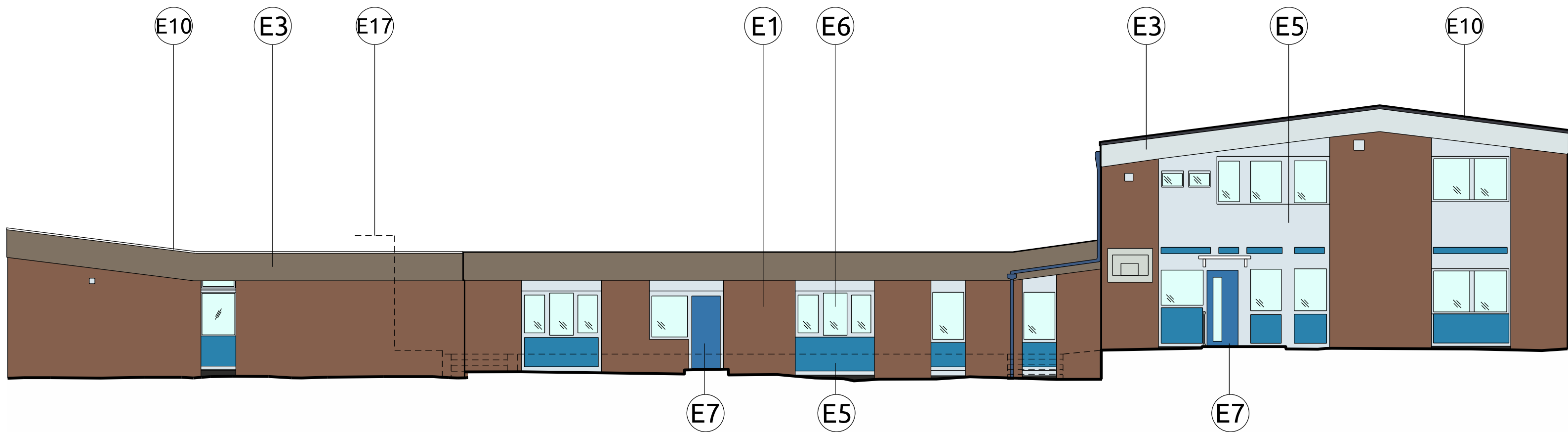

Proposed Elevation C - As Existing

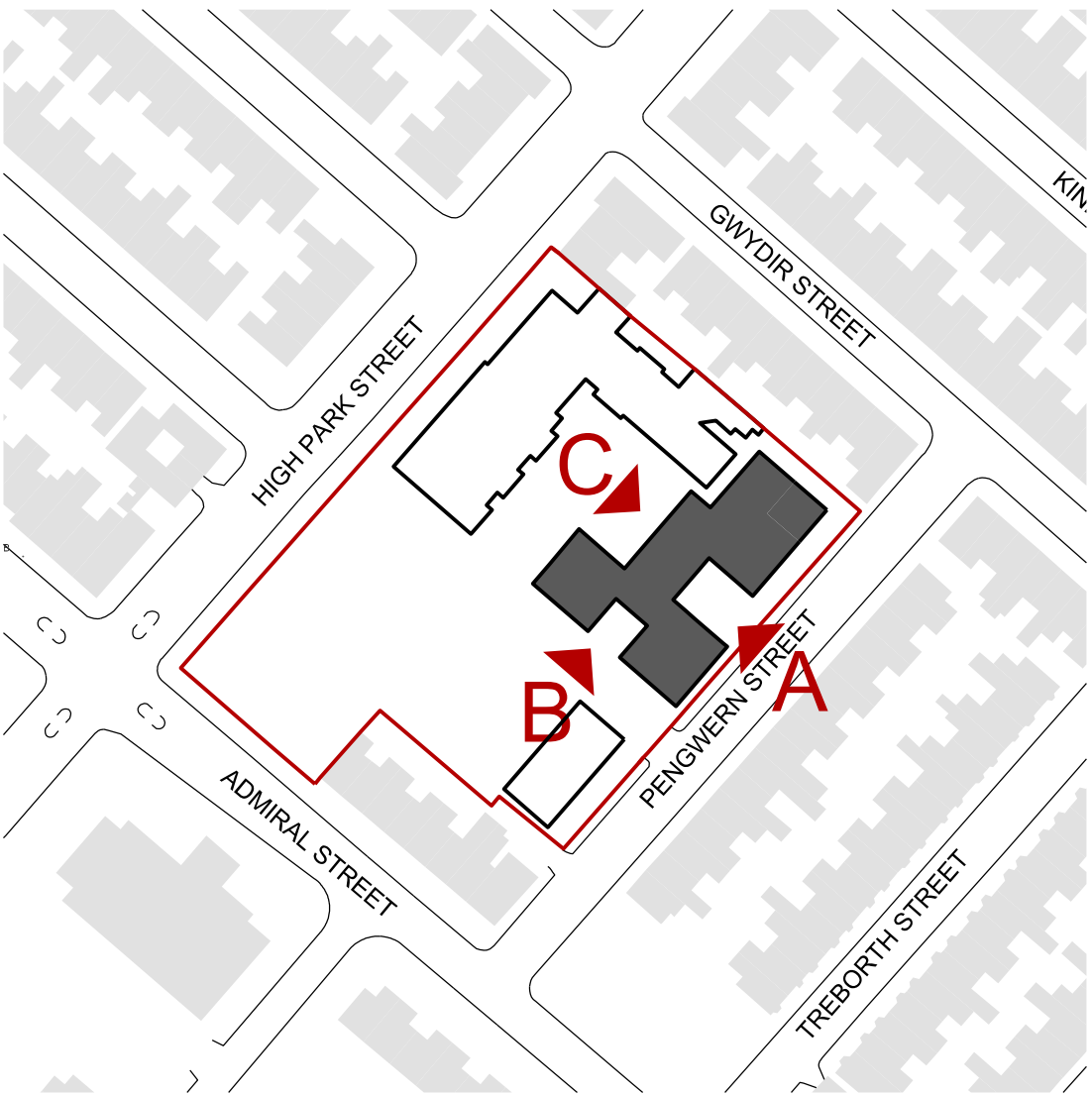

Proposed Location Key Plan

1:1250

Proposed Elevation Key

- | | |
|--|---|
| E1 Existing Brickwork | E2 Existing Mixed Brickwork |
| E3 Existing Fascia Board | E4 Existing Render |
| E5 Existing PVC Infill Panel | E6 Existing Window Module |
| E7 Existing Door | E8 Existing Gutter |
| E9 Existing Sill | E10 Existing Roof Capping |
| E11 Existing Timber Fence | E12 External Canopy |
| E13 Existing Roof Tile | E14 Existing Blockwork Plinth |
| E15 Existing Metal Cladding | E16 Existing Ramp |
| E17 Dashed Line Indicates Existing Building & Level Change | E18 Dashed Line Indicates Existing Timber Fence |
| E19 Existing Barrier | E20 Existing Greenhouse/Store |

- | | |
|--------------------------|---|
| P1 Proposed Brickwork | P2 Proposed Window Module |
| P3 Proposed Fascia Board | P4 Proposed Doors |
| P5 Proposed Roof Capping | P6 Proposed Built Up Existing Retaining Wall |
| P7 Proposed Timber Fence | P8 Proposed Retaining Wall with Metal Fence to match existing within Playground |

----- Proposed M&E Plant Equipment

N.B. All plant equipment is shown indicatively & is subject to confirmation.

Note:
Elevation Survey Drawings provided by SEP (Site Engineering Personnel) Ltd.
These drawings provide an illustrative overview of the design intent only.

1:100

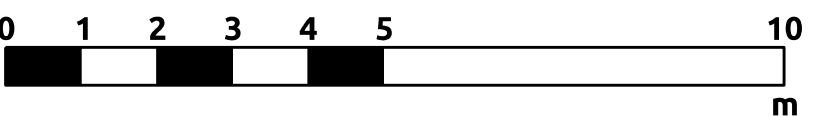

| Revision | Description | By | Date |
|----------|---------------------|----|----------|
| P01 | Issued for Planning | JS | 17/08/15 |
| | | | |
| | | | |
| | | | |
| | | | |

| Revision | Description | By | Date |
|----------|-------------|----|------|
| | | | |
| | | | |
| | | | |
| | | | |

Notes:
DO NOT SCALE. Use figured dimensions only. The contractor is requested to check all dimensions before the work is put in hand. Copyright of this drawing belongs solely to K2 Architects Ltd ©. This drawing must only be used for the purpose for which it is supplied and its contents must not be reproduced for any purpose without written permission. Areas indicated, or areas calculated from this drawing should be used for valuation purposes or as the basis for development contracts. K2 Architects is a limited company registered in England and Wales. Number 603 3123



Compton House, 18 School Lane, Liverpool, L1 3BT
T: 0151 706 9560 W: www.k2architects.co.uk

| | | | |
|---------|------------|-----------|--------------------------------|
| Drawn | JS | Project | St Silas C of E Primary School |
| Date | July 2015 | | High Park Street |
| Checked | CD | | Liverpool, L8 3TR |
| Date | July 2015 | Drg Title | Juniors |
| | | | Proposed Elevations 1 of 2 |
| Scale | 1:100 @ A1 | Drg No. | K2_159_(0-)_A527 |
| Status | Planning | Rev | P01 |