

Proposed Location Key Plan 1:2500

- Proposed Site Location Plan Key**
- Existing Buildings
 - Existing School Buildings
 - Site Boundary - 5697m²
 - Proposed School Building/Extension

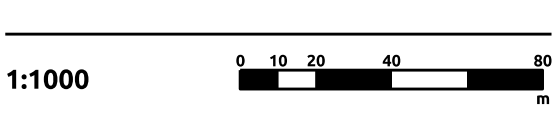

Revision	Description	By	Date
P01	Issued for Planning	JS	17/08/15

Notes:
DO NOT SCALE. Use figured dimensions only. The contractor is requested to check all dimensions before the work is put in hand. Copyright of this drawing belongs solely to K2 Architects Ltd ©. This drawing must only be used for the purpose for which it is supplied and its contents must not be reproduced for any purpose without written permission. Areas indicated, or areas calculated from this drawing should be used for valuation purposes or as the basis for development contracts. K2 Architects is a limited company registered in England and Wales. Number 603 3123

k2architects

Compton House, 18 School Lane, Liverpool, L1 3BT
T: 0151 706 9560 W: www.k2architects.co.uk

Drawn	JS	Project	St Silas C of E Primary School
Date	July 2015		High Park Street
Checked	CD		Liverpool, L8 3TR
Date	July 2015	Drg Title	Primary
			Proposed Site Location Plan
Scale	1:1000 @ A3	Drg No.	K2_159_(0-)_A101
Status	Planning	Rev	P01