

Rev:	Description:	Date:
------	--------------	-------

--	--	--



**MACBRYDE**  
HOMES

Macbryde Homes Limited,  
Macbryde House, Unit 28,  
St. Asaph Business Park,  
Ffordd Richard Davies, St Asaph,  
Denbighshire, LL17 0LJ.  
Tel. 01745 536677  
Fax. 01745 536688

Site:

Acrefield Road, Woolton

Title:

Canterbury - Floor Plans

Scale:

1:100

Date:

14.11.14

Rev:

GL-Can-PL01

Rev:

-



Rev:	Description:	Date:
------	--------------	-------

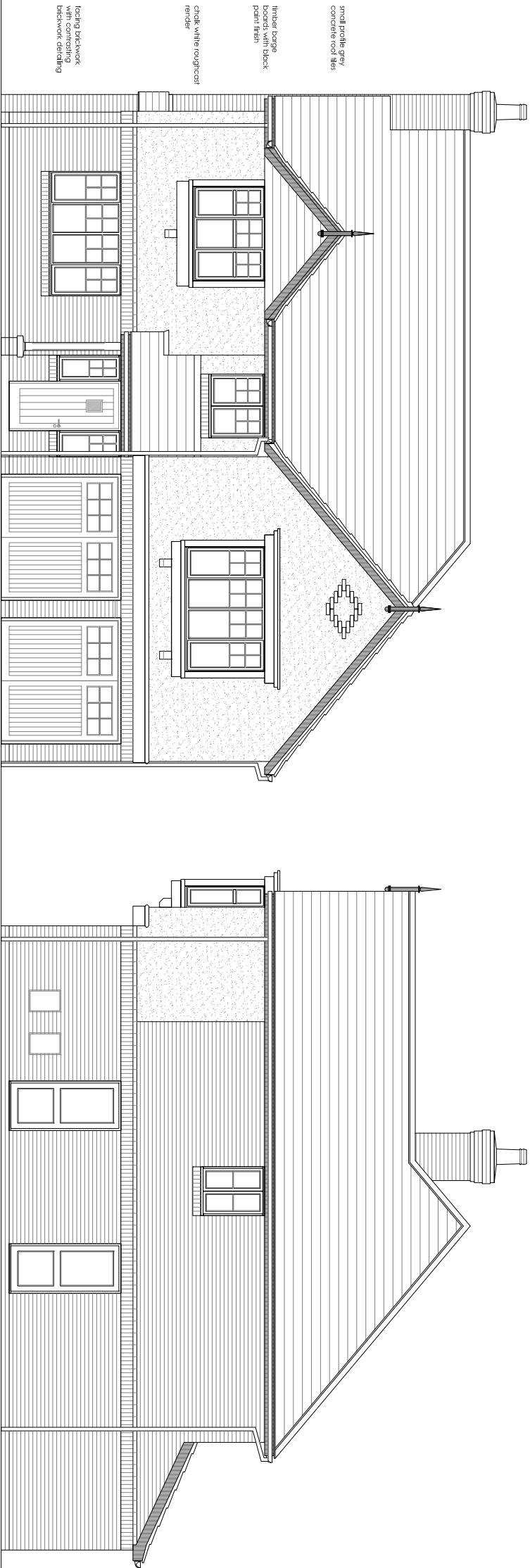

small profile grey  
concrete roof tiles

timber barge  
boards with black  
paint finish

chick white roughcast  
render

locking brickwork  
up to and including  
brickwork detailing

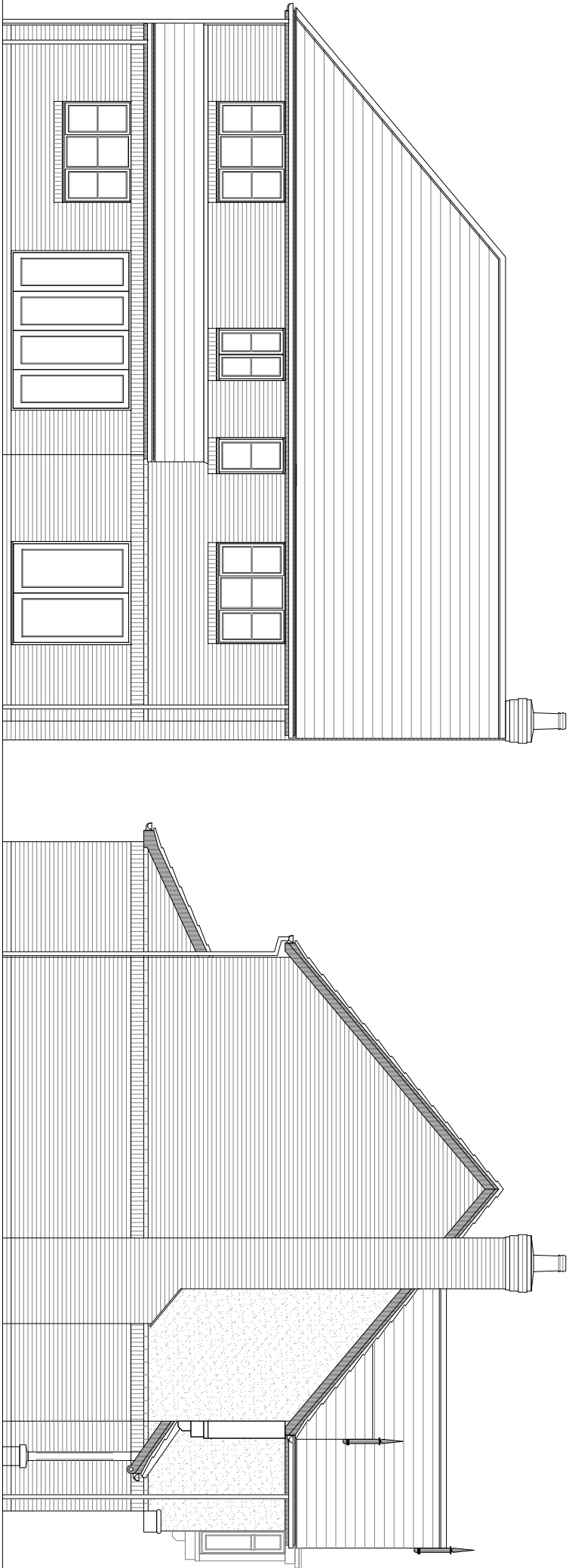

Macbryde Homes Limited,  
Macbryde House, Unit 28,  
St. Asaph Business Park,  
Ffordd Richard Davies, St Asaph,  
Denbighshire, LL17 0LJ.  
Tel. 01745 536677  
Fax. 01745 536688

Site:

Acrefield Road, Woolton

Title:

Canterbury - Elevations

Scale:

1:100

Date:

14.11.14

Ref:

GL-Can-PL02

Rev:

-

Rev:	Description:	Date:



MACBRYDE  
HOMES

Macbryde Homes Limited,  
Macbryde House, Unit 28,  
St. Asaph Business Park,  
Fford Richard Davies, St Asaph,  
Denbighshire, LL17 0LJ.

Tel. 01745 536677  
Fax. 01745 536688

Site: \_\_\_\_\_

Acrefield Road, Woolton

Title: **Buckingham - Floor Plans**

Scale: 1:100 Date: 14.11.14

Ret: GL-Buc-PL01	Rev: -
------------------	--------



Rev:	Description:	Date:
------	--------------	-------

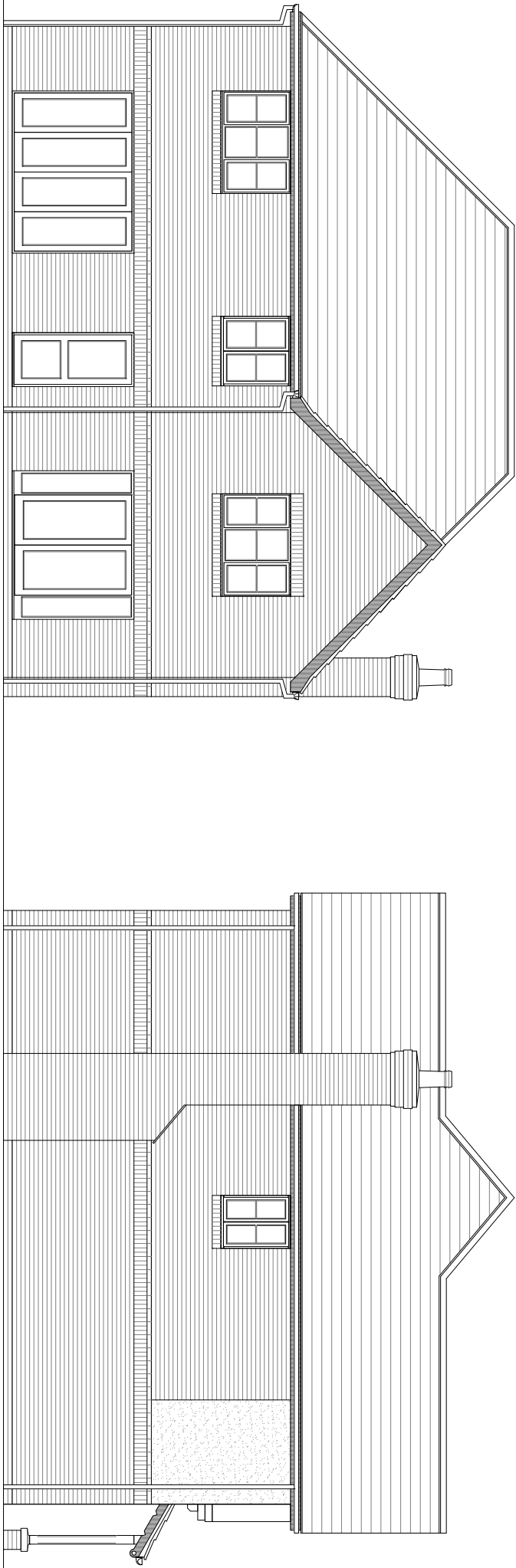
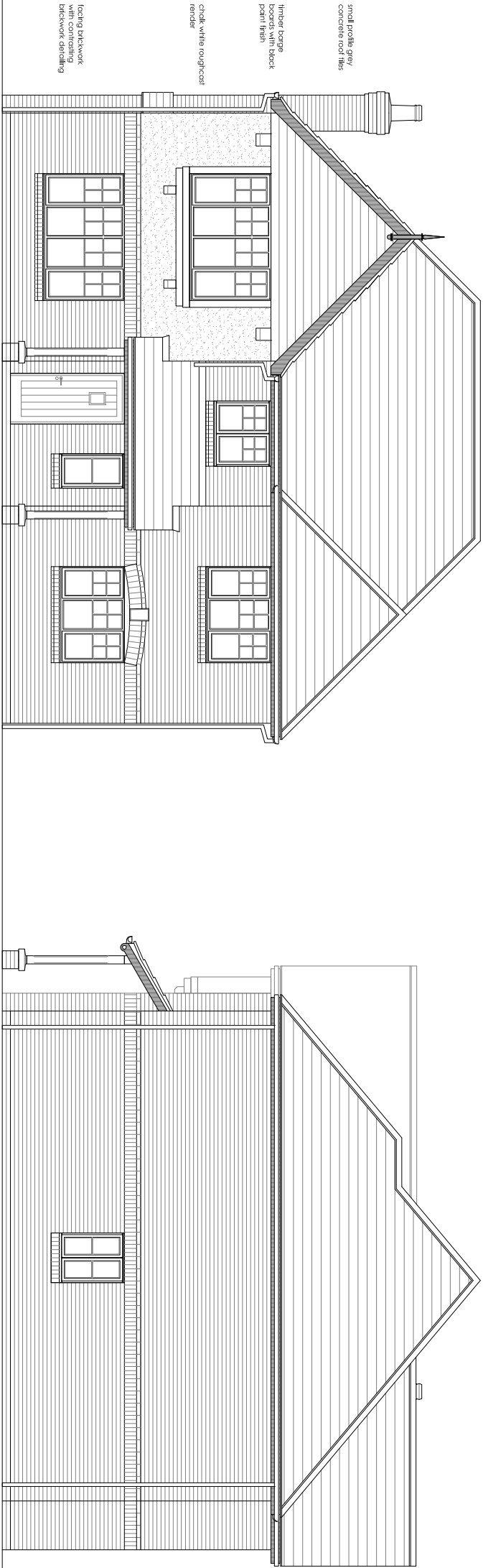

Macbryde Homes Limited,  
Macbryde House, Unit 28,  
St. Asaph Business Park,  
Ffordd Richard Davies, St Asaph,  
Denbighshire, LL17 0LJ.  
Tel. 01745 536677  
Fax. 01745 536688

Site:

Acrefield Road, Woolton

Title:  
Buckingham - Elevations

Scale: 1:100 Date: 14.11.14

Ref: GL-Buc-PL02 Rev: -

Rev:	Description:	Date:
------	--------------	-------

--	--	--



Macbryde Homes Limited,  
Macbryde House, Unit 28,  
St. Asaph Business Park,  
Ffordd Richard Davies, St Asaph,  
Denbighshire, LL17 0LJ.  
Tel. 01745 536677  
Fax. 01745 536688

Site:

Acrefield Road, Woolton

Title:

B1 House type - Floor Plans

Scale:

1:100

Date:

14.11.14

Ref:

GL-B1-PL01

Rev:

-



Rev:    Description:    Date:

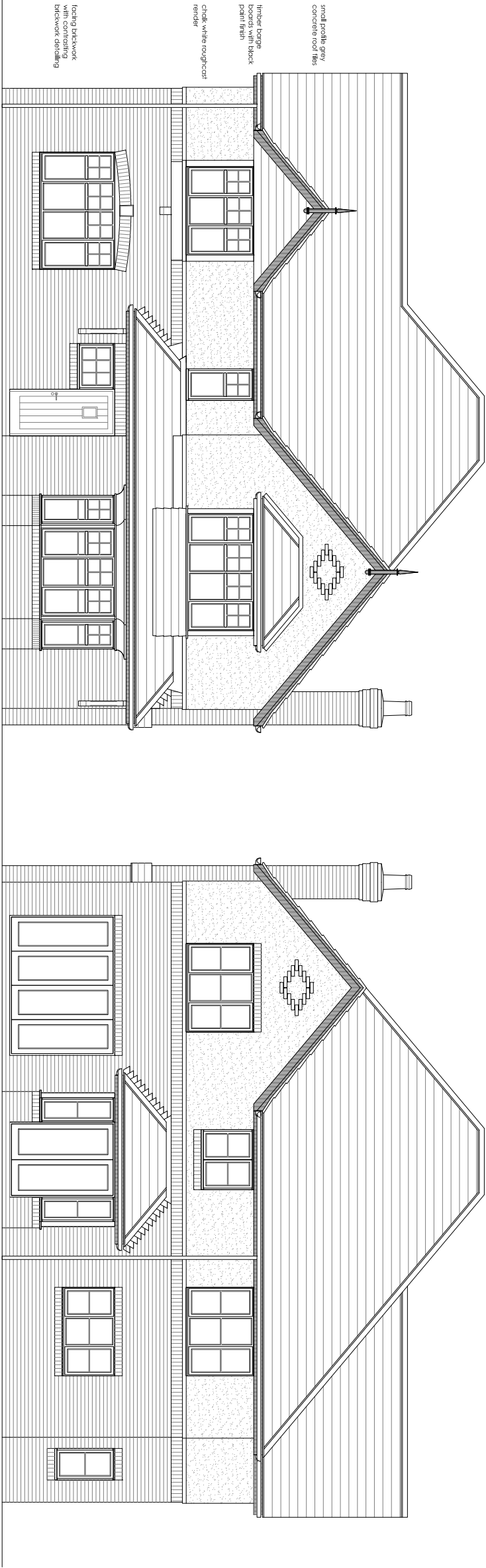

small profile grey  
concrete roof tiles

timber barge  
boards with black  
paint finish

click white roughcast  
render

facing brickwork  
with contrasting  
brickwork detailing

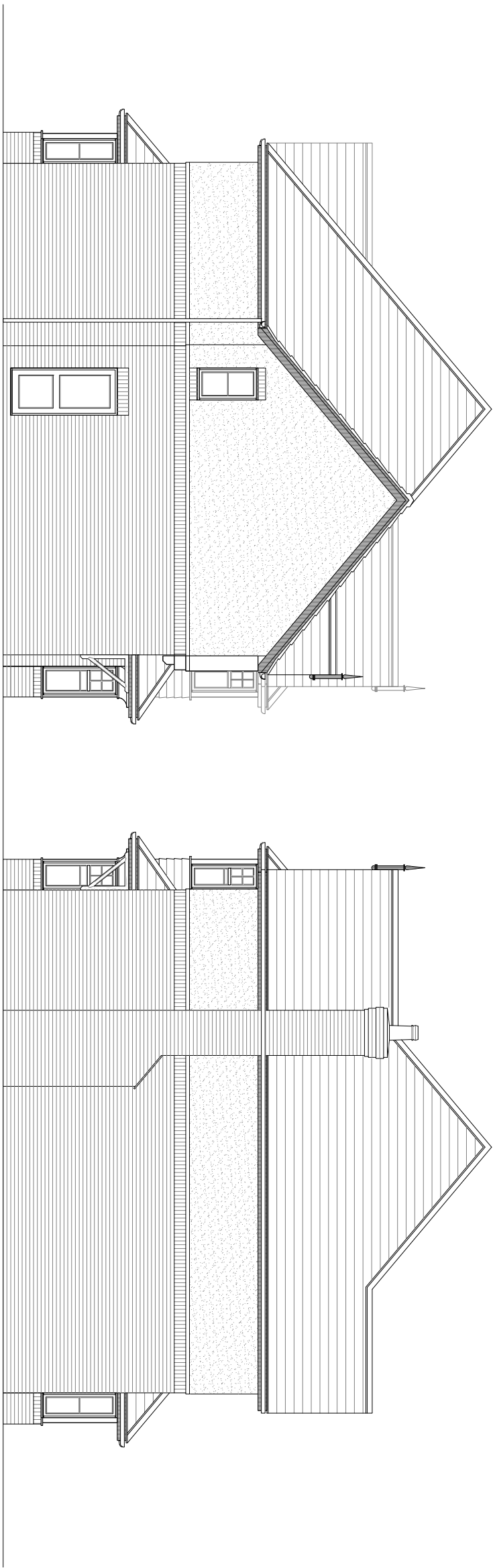

Macbryde Homes Limited,  
Macbryde House, Unit 28,  
St. Asaph Business Park,  
Ffordd Richard Davies, St Asaph,  
Denbighshire, LL17 0LJ.  
Tel. 01745 536677  
Fax. 01745 536688

Site:

Acrefield Road, Woolton

Title:

B1 House type - Elevations

Scale:

1:100

Date:

14.11.14

Ref:

GL-B1-PL02

Rev:

-

Rev:	Description:	Date:



**MACBRYDE**  
HOMES

Macbryde Homes Limited,  
Macbryde House, Unit 28,  
St. Asaph Business Park,  
Ffordd Richard Davies, St Asaph,  
Denbighshire, LL17 0LJ.  
Tel. 01745 536677  
Fax. 01745 536688

Site:

Acrefield Road, Woolton

Title:

A1 House type - Floor Plans

Scale:

1:100

Date:

14.11.14

Rev:

GL-A1-PL01

Rev:

-





Rev:	Description:	Date:

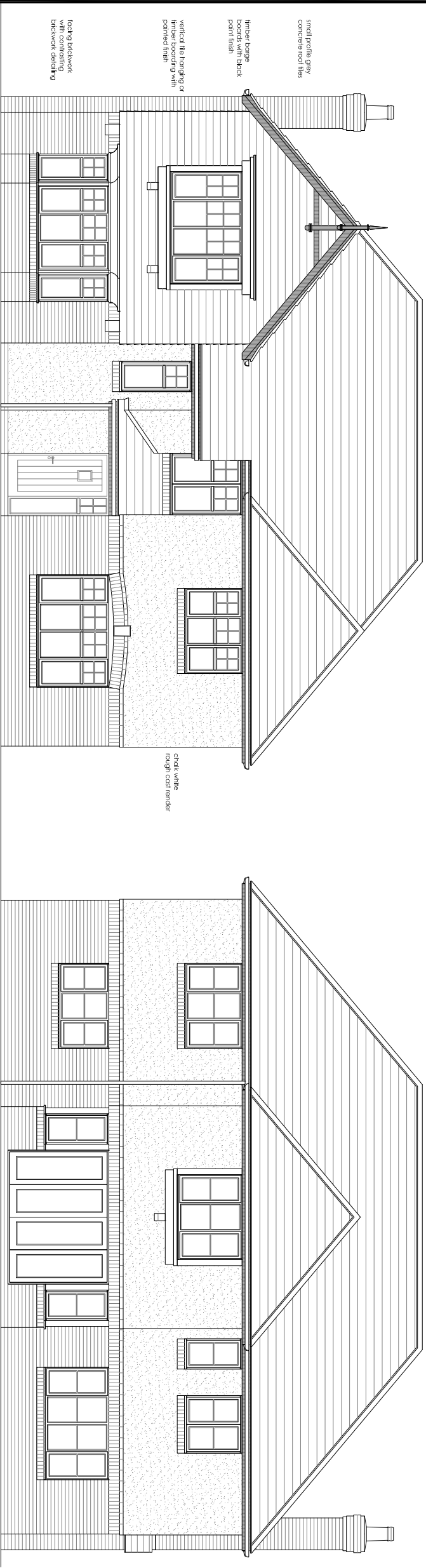

smooth profile grey  
concrete roof tiles

linetex barge  
boards with black  
paint finish

vertical tile hanging of  
linetex boarding with  
painted finish

linetex bargeboard  
with contrasting  
blackwork detailing

chalk white  
rough cast render

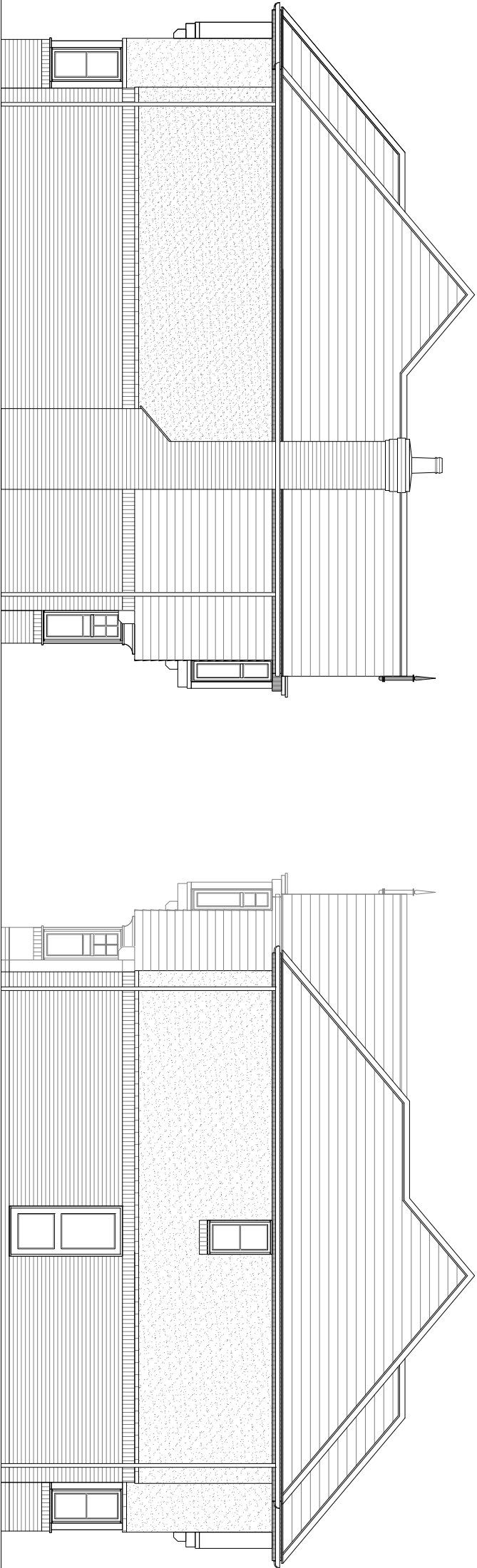

Site:

Acrefield Road, Woolton

Title:

A1 House type - Elevations

Scale:

1:100

Date:

14.11.14

Ref:

GL-A1-PL02

Rev:

-

  
**MACBRYDE**  
HOMES

Macbryde Homes Limited,  
Macbryde House, Unit 28,  
St. Asaph Business Park,  
Ffordd Richard Davies, St Asaph,  
Denbighshire. LL17 0LJ.  
Tel. 01745 536677  
Fax. 01745 536688



Rev:	Description:	Date:



**MACBRYDE**  
HOMES

Macbryde Homes Limited,  
Macbryde House, Unit 28,  
St. Asaph Business Park,  
Ffordd Richard Davies, St Asaph,  
Denbighshire, LL17 0LJ.  
Tel. 01745 536677  
Fax. 01745 536688

Site: \_\_\_\_\_

Acrefield Road, Woolton

Title: \_\_\_\_\_  
A2 House type - Floor Plans

Scale: \_\_\_\_\_ Date: \_\_\_\_\_  
1:100 14.11.14

Ref: \_\_\_\_\_ Rev: \_\_\_\_\_  
GL-A2-PL01 -

Rev:	Description:	Date:

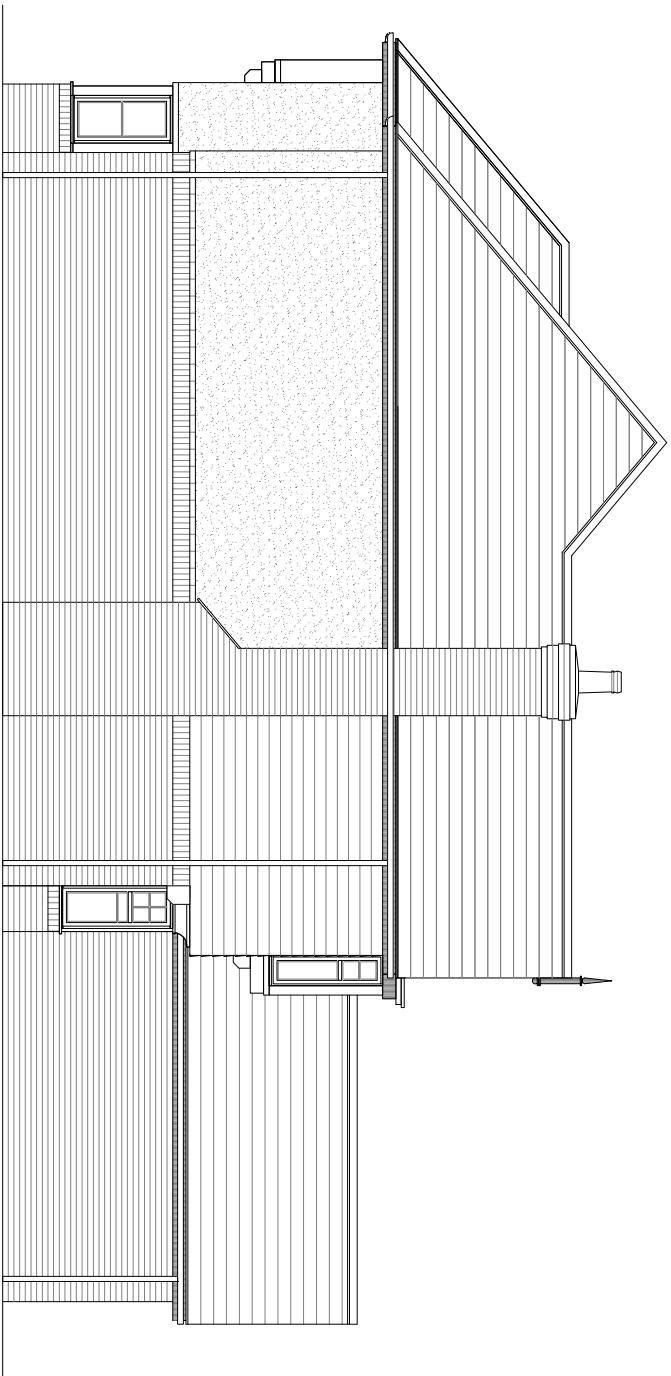



**MACBRYDE**  
HOMES

Macbryde Homes Limited,  
Macbryde House, Unit 28,  
St. Asaph Business Park,  
Ffordd Richard Davies, St Asaph,  
Denbighshire, LL17 0LJ.  
Tel. 01745 536677  
Fax. 01745 536688

Site: \_\_\_\_\_

Acrefield Road, Woolton

Title: \_\_\_\_\_

A2 House type - Elevations

Scale: \_\_\_\_\_ Date: \_\_\_\_\_

1:100 14.11.14

Rev: \_\_\_\_\_ Ref: \_\_\_\_\_

GL-A2-PL02 -

Rev:	Description:	Date:
------	--------------	-------

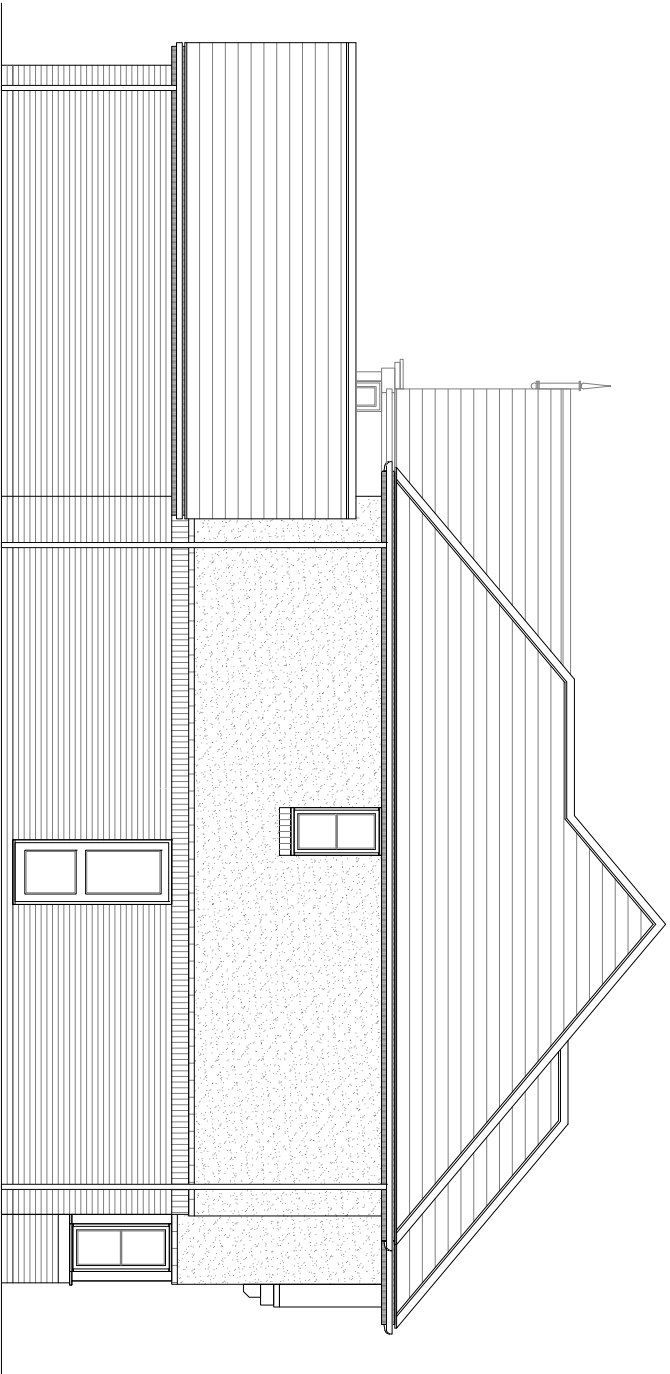

Macbryde Homes Limited,  
Macbryde House, Unit 28,  
St. Asaph Business Park,  
Ffordd Richard Davies, St Asaph,  
Denbighshire, LL17 0LJ.  
Tel. 01745 536677  
Fax. 01745 536688

Site:

Acrefield Road, Woolton

Title:

A2 House type - Elevations

Scale:

1:100

Date:

14.11.14

Ref:

GL-A2-PL03

Rev:

-