

PROPOSED REAR ELEVATION

PROPOSED LEFT ELEVATION

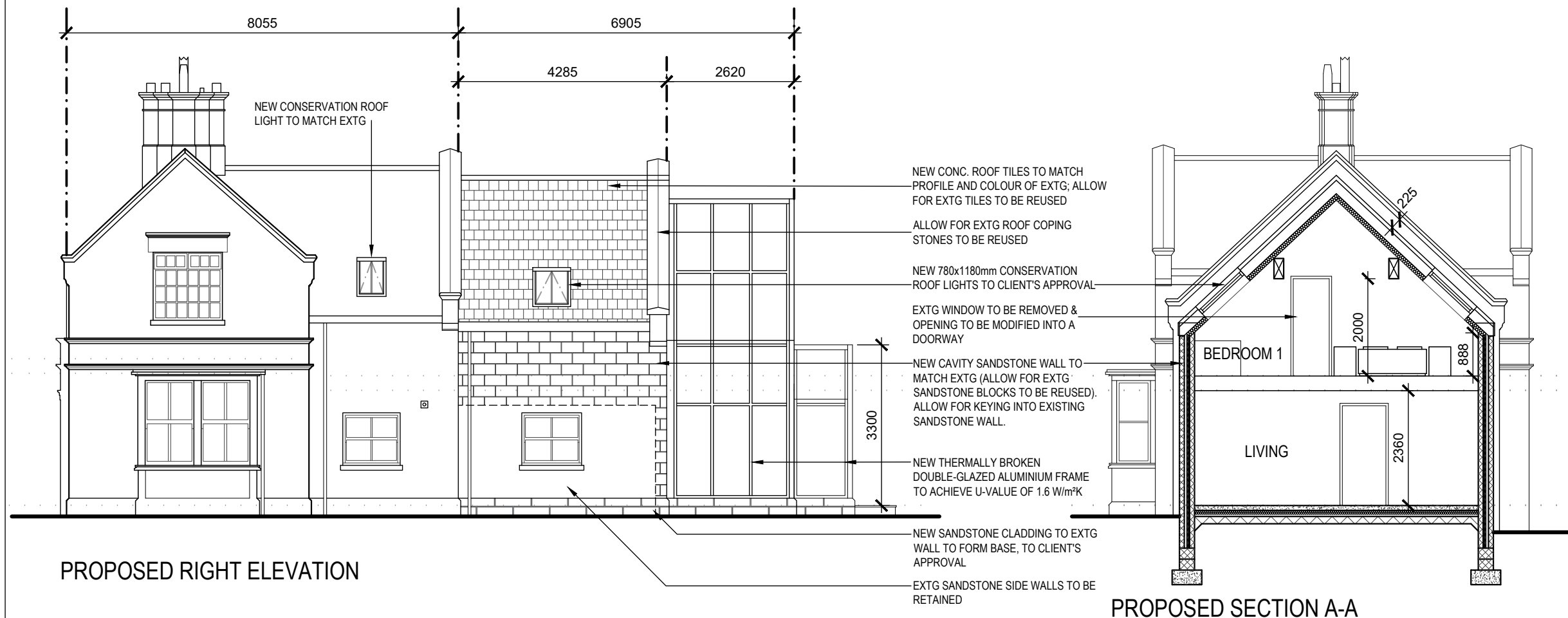

PROPOSED RIGHT ELEVATION

PROPOSED SECTION A-A

Notes

Copyright: All rights reserved.
This drawing must not be reproduced without permission.
This drawing must not be scaled.
All dimensions must be checked on site.
Report any discrepancies to the Architect.

E	Revised to planner's comments (overall extension reduced to 230mm from initial submitted planning application)	23/02/17
D	Reduced total size of extension by 380mm (reduced rear sandstone extension by 450mm; increased depth of glass extension by 70mm) in response to Planner's comments.	20/09/16
C	Planning Application	27/04/16
B	Extended rear extension and incorporated glass extension to Conservation Officer's & Client's Instruction	14/03/16
A	Rev. to Client's Instruction	21/09/15

Rev:	Description:	Date:
Project No.:	HE15-05	Drawing No.:
		AG(00)05
		Rev. E

Project Name:
DOUBLE-STOREY REAR EXTENSION
Woodleigh, High Street, Woolton
Liverpool
L25 7TD

Drawing Title:
PROPOSED REAR & SIDE ELEVATIONS,
PROPOSED SECTION A-A

ArchiTeh Ltd.
Bridge Chapel Centre
Heath Road
Liverpool L19 4XR
+44 (0)151 345 1810



Scale:	1:100	Drawn by:	jy
Date:	17/09/2015	Check by:	ELJT