

NOTES

THIS DRAWING IS NOT TO BE USED FOR CONSTRUCTION PURPOSES.

DO NOT DIMENSION FROM THIS DRAWING.

PROPOSED LEVELS SUBJECT TO DESIGN DEVELOPMENT.

DRAINAGE STRATEGY & RAIN WATER PIPES SUBJECT TO DESIGN DEVELOPMENT.

THIS DRAWING CONSISTS OF THE FOLLOWING THIRD PARTY INFORMATION & DRAWINGS:-

Ordnance Survey, (c) Crown Copyright 2015. All rights reserved. Licence number 10006297

Topographical Survey by Premier Design Surveys, drawing: 2972-1, dated 07/09/2015. Received via email: 09/09/15.

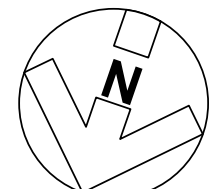

0 1 2 3 4 5
m
1:100

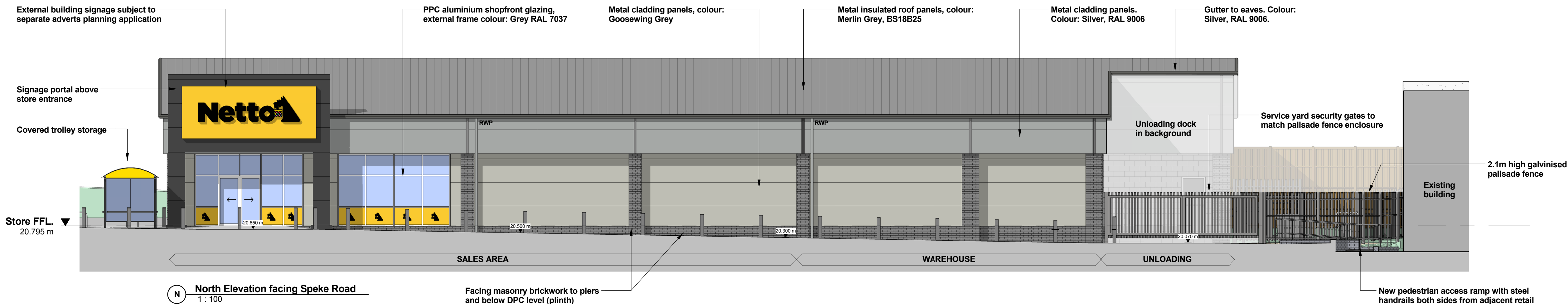
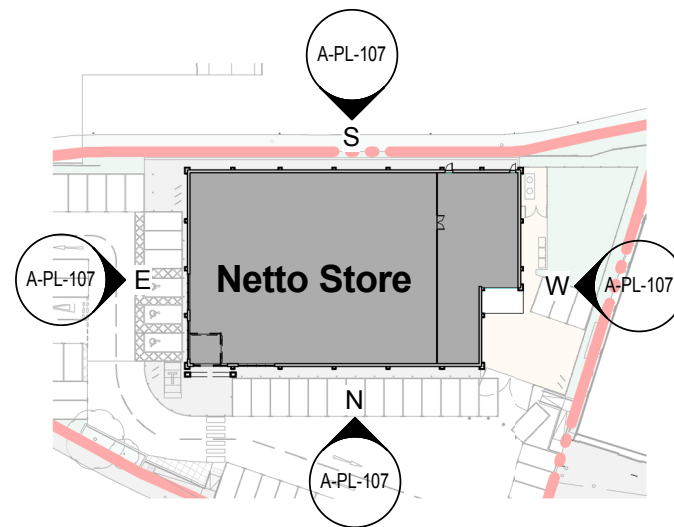

N North Elevation facing Speke Road
1 : 100

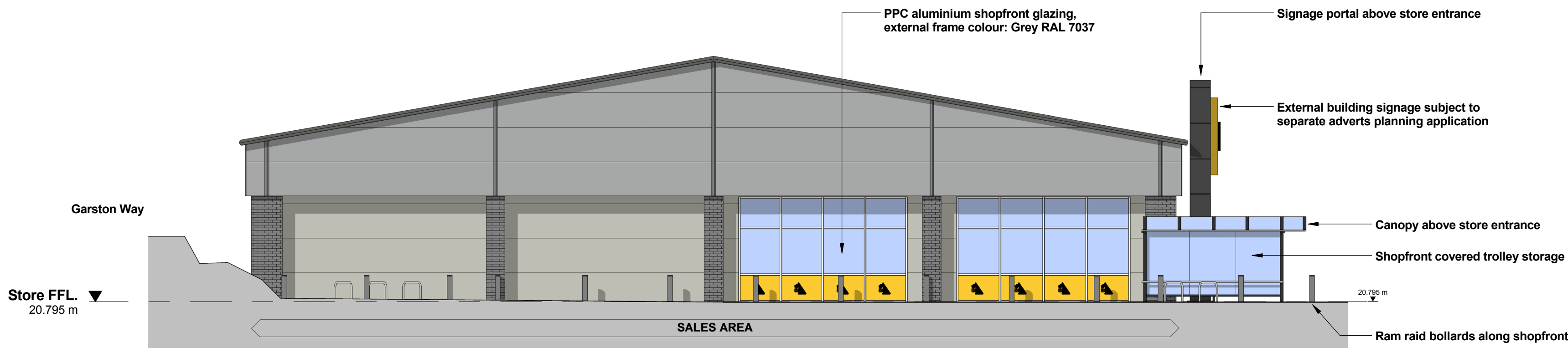

E East Elevation - Store Entrance
1 : 100

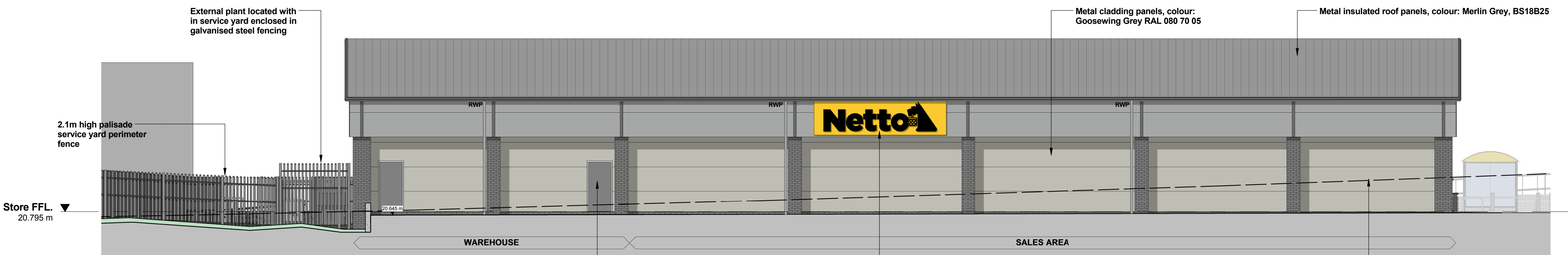

S South Elevation facing Garston Way
1 : 100

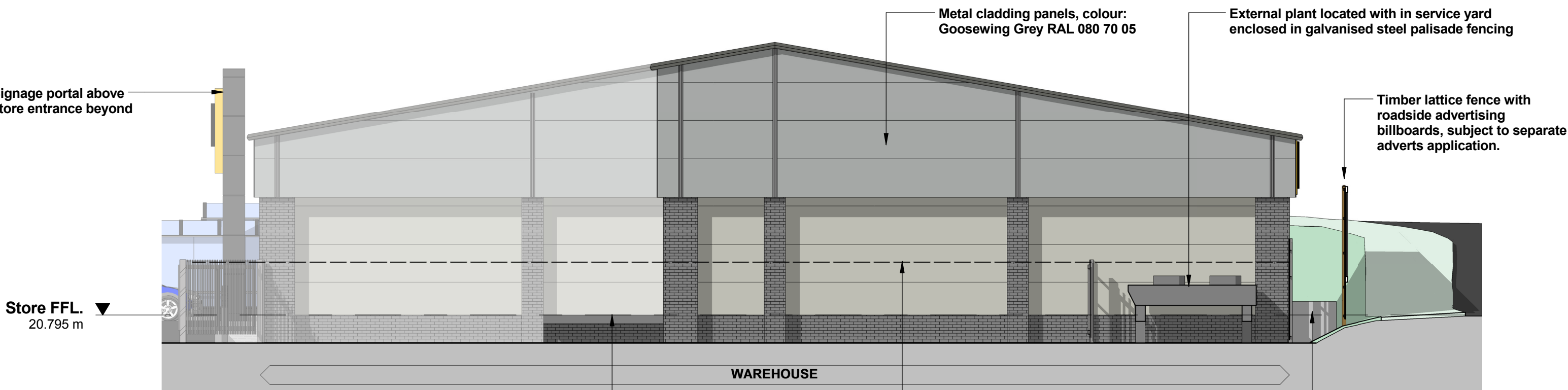

W West Elevation Service Yard
1 : 100

REVISION A BY: AJB CHECKED: LARB DATE: 19/10/2015

Timber lattice fence and roadside advertising billboards added to boundary with Speke Road A561. Annotations updated.

REVISION * BY: DJW CHECKED: LARB DATE: 01/10/2015

Planning issue.

INFORMATION

PLOT DATE: 19/10/2015 16:03:35



CLIENT:

Garston, Speke Road, Liverpool

PROJECT:

Proposed Elevations

DRAWING: DRAWN BY: DJW SCALE: As indicated @ A1 CHECKED BY: DATE: Oct 2015

Hadfield Cawkwell Davidson

Broomgrove Lodge, 13 Broomgrove Rd, Sheffield, S10 2LZ T 0114 266 8181 www.hcd.co.uk

Architecture | Engineering | Interior Design | Masterplanning | Urban Design

JOB NO: 2015-101 DRAWING NO: A-PL-107 REV: 01

C:\temp\15101-HCD-A0-ZZ-M5-A-20-001_Building_WB15_gburgess.rvt