

NOTES

All piers should be taken up to top of the wall they buttress.  
Piers should be properly bonded to abutting walls and to intermediate piers.

Gable straps, where appropriate, should be included between the roof and wall. If necessary, the straps should be plugged and screwed to the inside face of the brickwork.

The wall plates should be held down with anchor straps in accordance with Approved Document A.

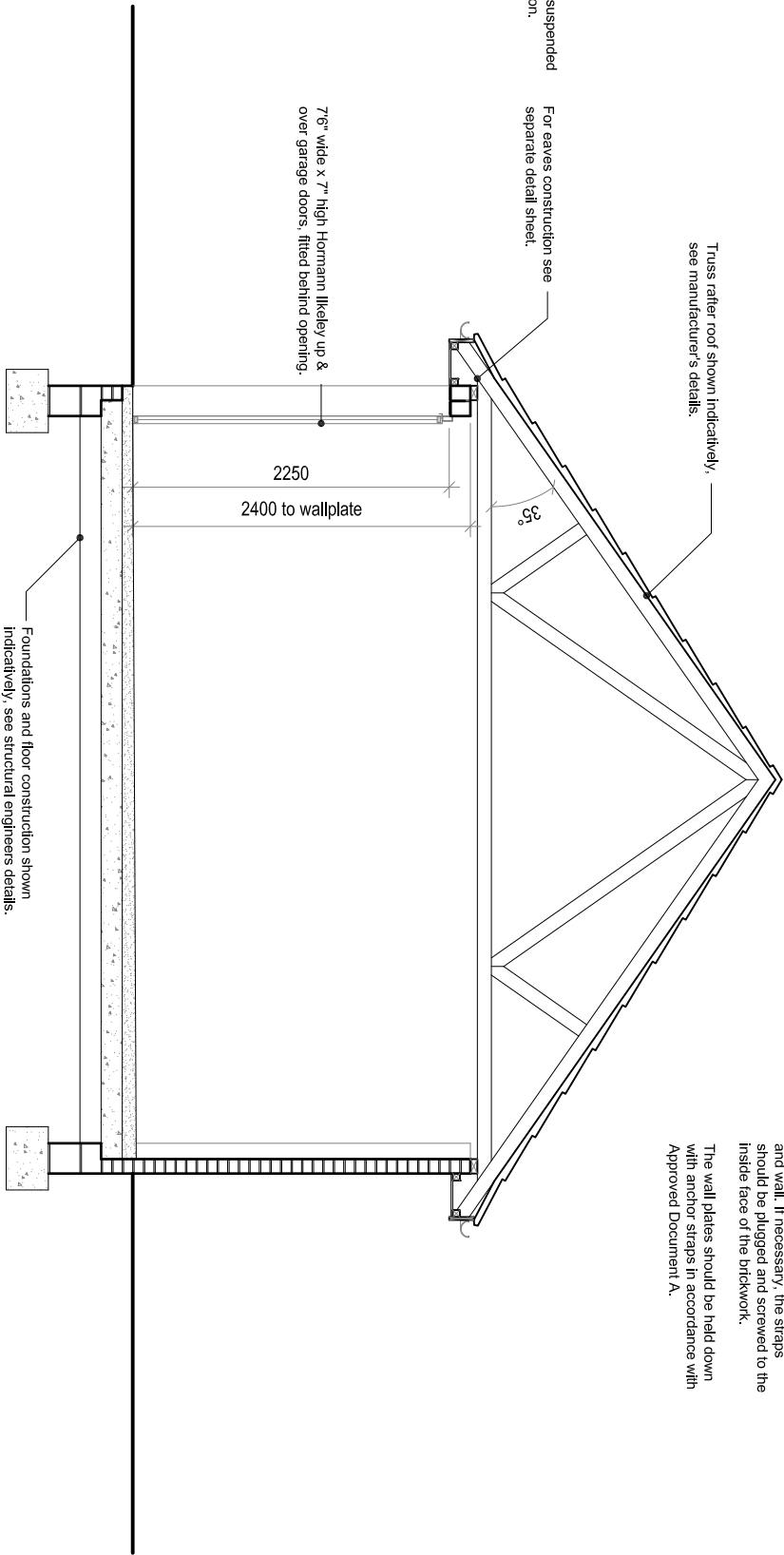
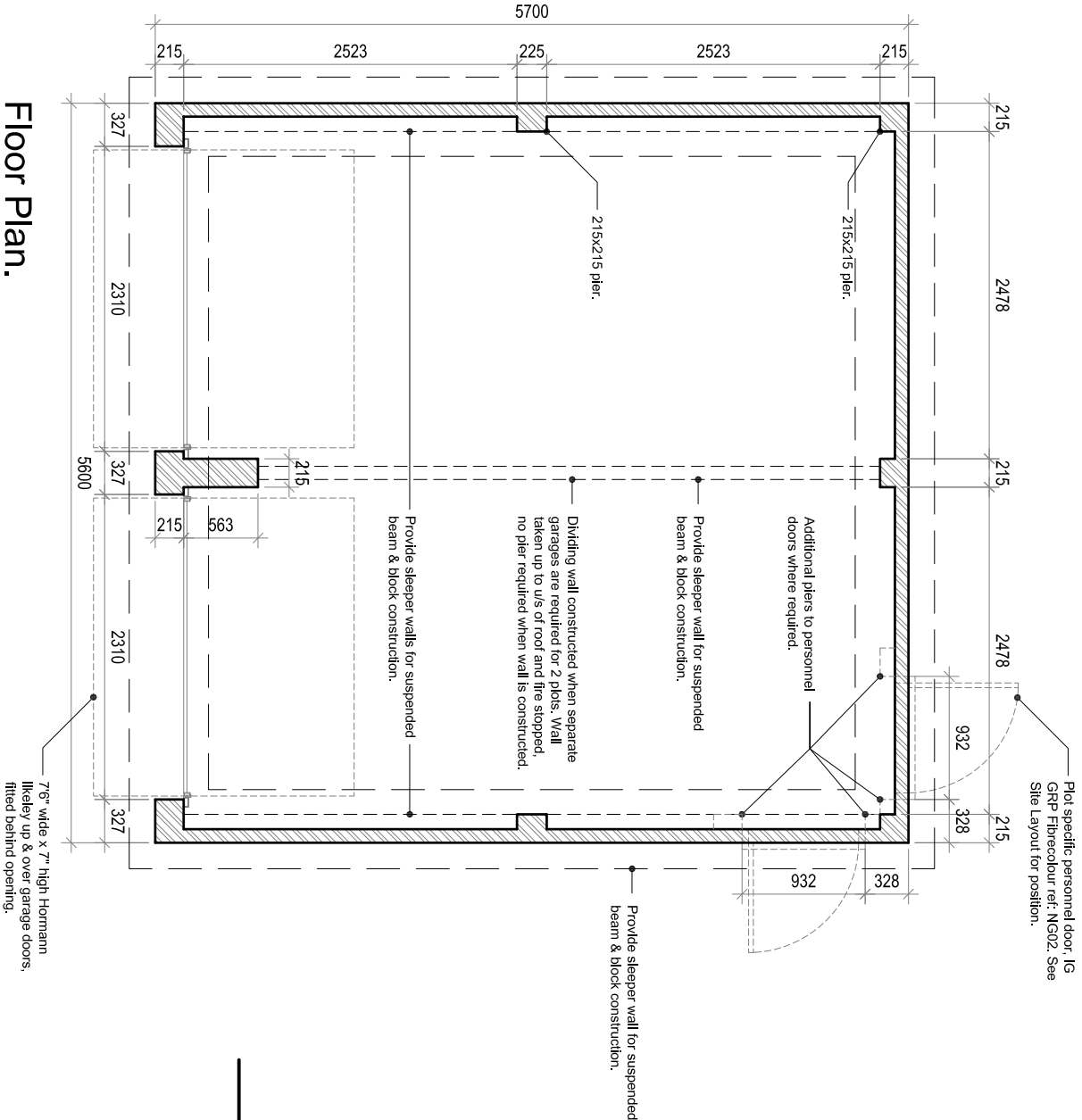

Indicative Section.

Rev:	Description:	Date:



Macbryde Homes Limited,  
Unit 28, St. Asaph Business Park,  
Ffordd Richard Davies, St Asaph, LL17 0LJ.  
Tel:01745 536677 Fax:01745 536688

Site:  
Acrefield Road, Woolton

Title:  
Garage Details - Floor Plans.

Scale: 1:50  
Date: 26.01.15

Ref: ARW-GD.01  
Rev: -

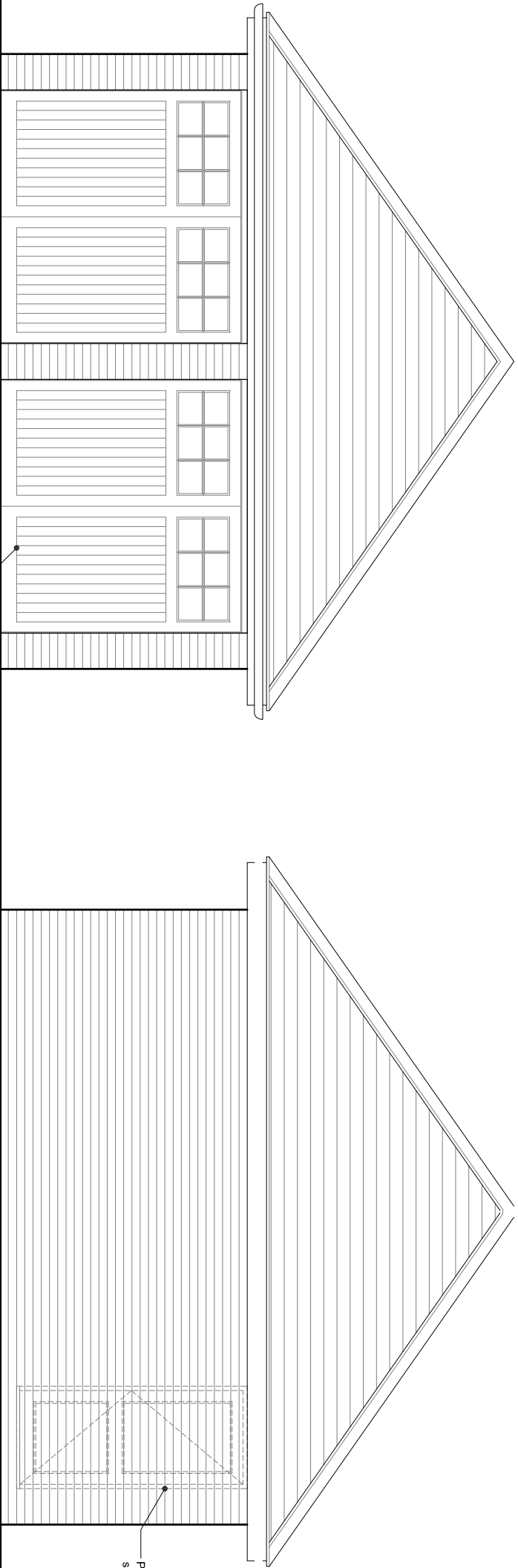

Front Elevation.

Side Elevation.

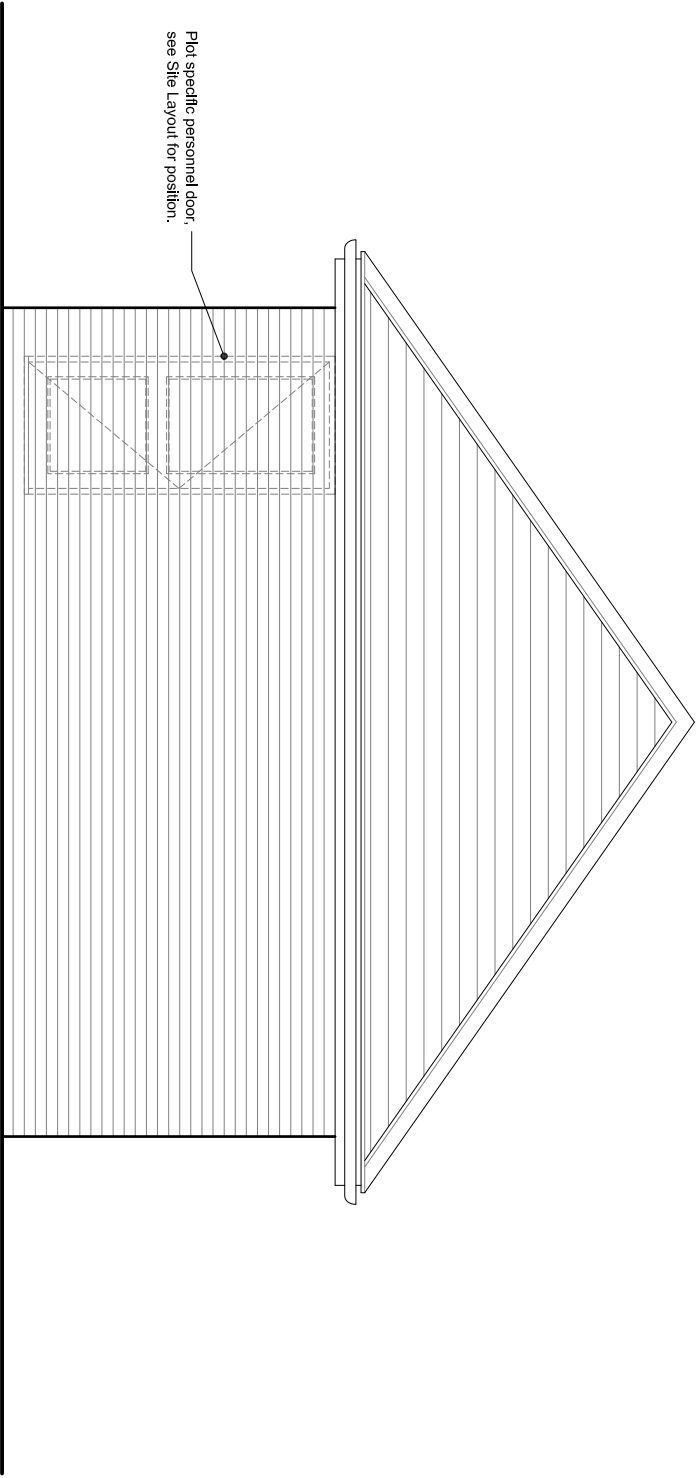

Rear Elevation.

Rev:	Description:	Date:



**MACBRYDE**  
HOMES

Macbryde Homes Limited,  
Unit 28, St. Asaph Business Park,  
Ffordd Richard Davies, St Asaph, LL17 0LJ.  
Tel:01745 536677 Fax:01745 536688

Site:
Acrefield Road, Woolton

Title:
Garage Details - Floor Plans.

Scale:	Date:
1:50	26.01.15

Ref:	Rev:
ARW-GD.02	-

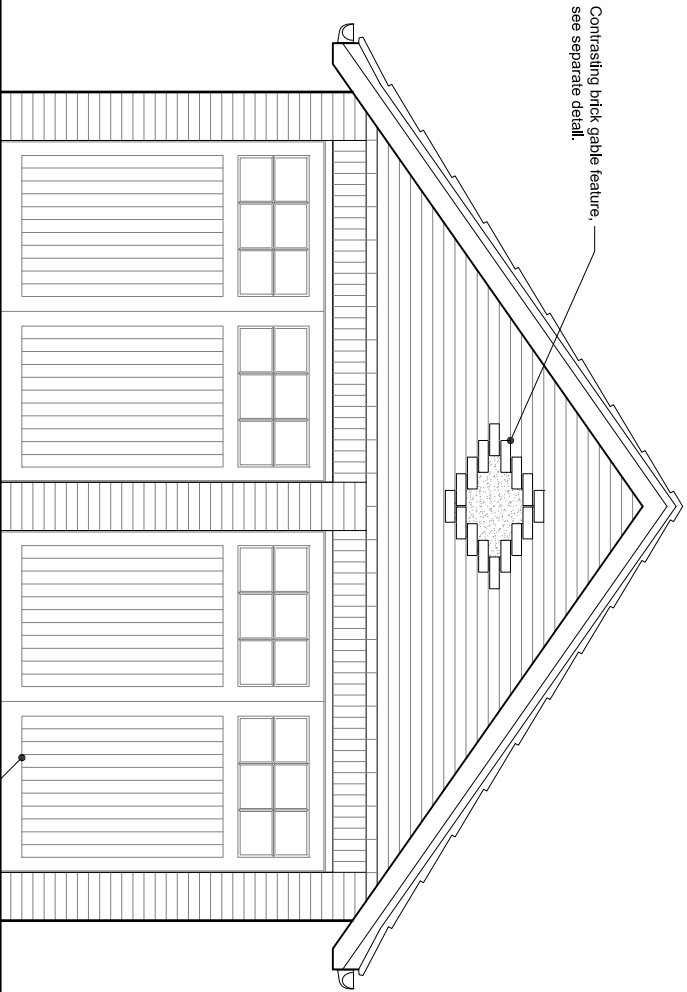

Front Elevation.

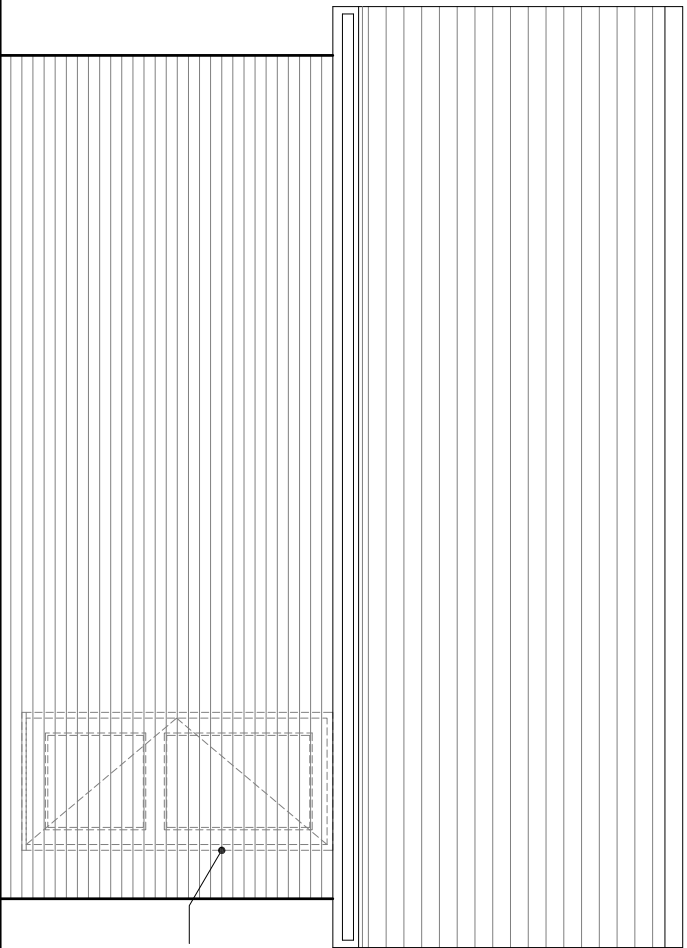

Side Elevation.

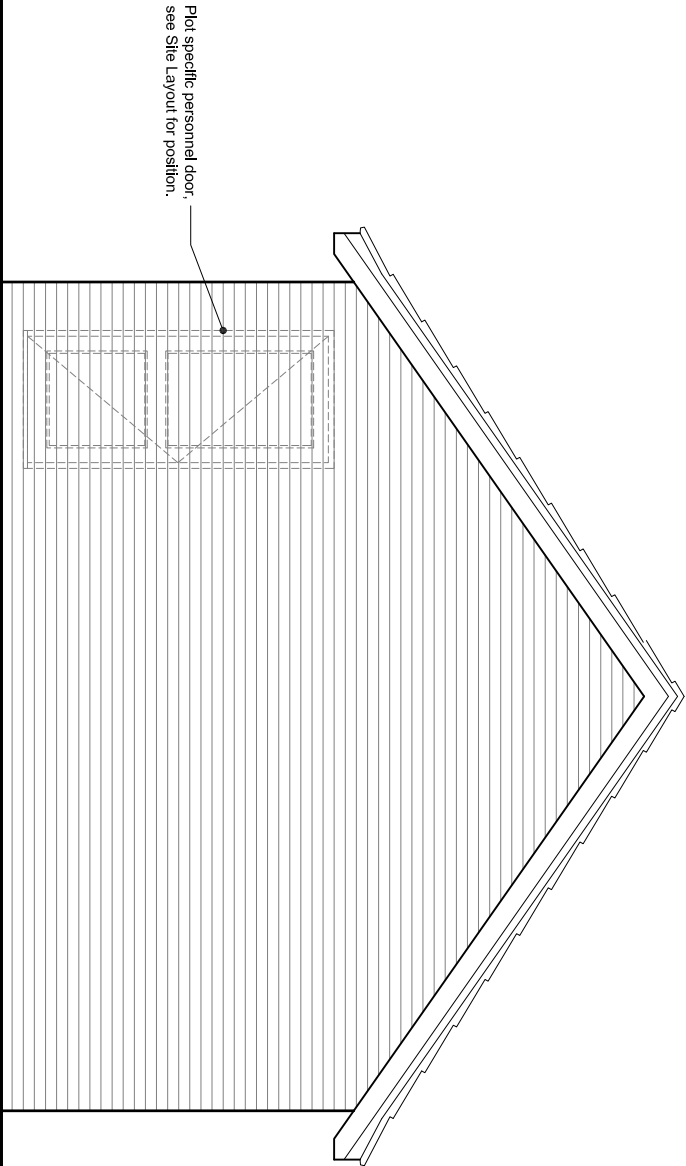

Rear Elevation.

Rev:	Description:	Date:
------	--------------	-------



MACBRYDE

HOMES

Macbryde Homes Limited,

Unit 28, St. Asaph Business Park,

Ffordd Richard Davies, St Asaph, LL17 0LJ.

Tel:01745 536677 Fax:01745 536688

Site:	Acrefield Road, Woolton
-------	-------------------------

Title:	Garage Details - Floor Plans.
--------	-------------------------------

Scale:	1:50	Date:	26.01.15
--------	------	-------	----------

Ref:	ARW-GD.03	Rev:	-
------	-----------	------	---

Plot specific personnel door, IG  
GRP Fibrecolour ref: NG02. See  
Site Layout for position.

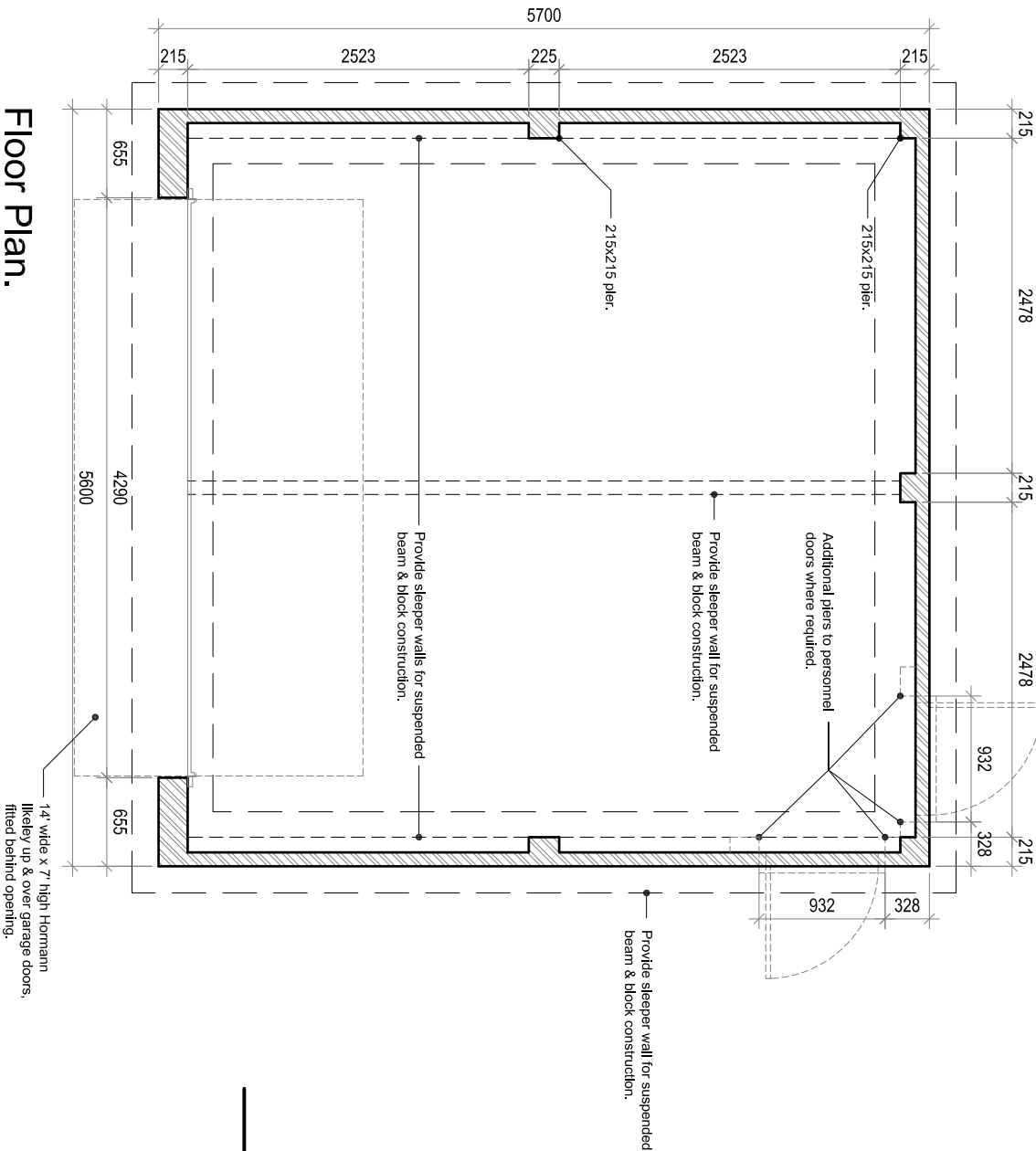

Floor Plan.

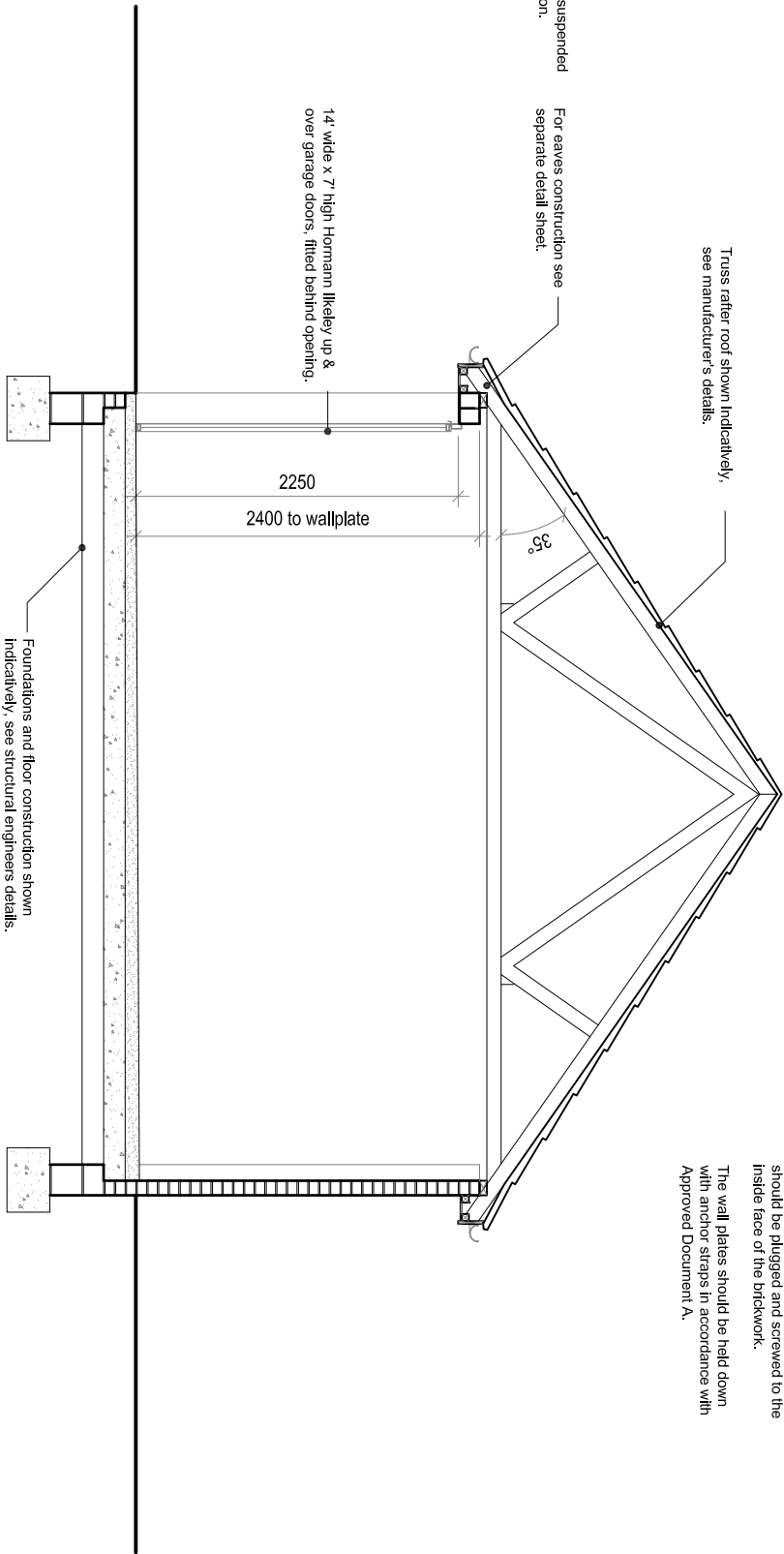

Indicative Section.

NOTES

All piers should be taken up to top of the wall they buttress.  
Piers should be properly bonded to abutting walls and to intermediate piers.

Gable straps, where appropriate, should be included between the roof and wall. If necessary, the straps should be plugged and screwed to the inside face of the brickwork.

The wall plates should be held down with anchor straps in accordance with Approved Document A.

Rev:	Description:	Date:
------	--------------	-------



MACBRYDE  
HOMES

Macbryde Homes Limited,  
Unit 28, St. Asaph Business Park,  
Ffordd Richard Davies, St Asaph, LL17 0LJ.  
Tel:01745 536677 Fax:01745 536688

Site:  
Acrefield Road, Woolton

Title:  
Garage Details - Floor Plans.

Scale: 1:50 Date: 26.01.15

Ref: ARW-GD.04 Rev: -

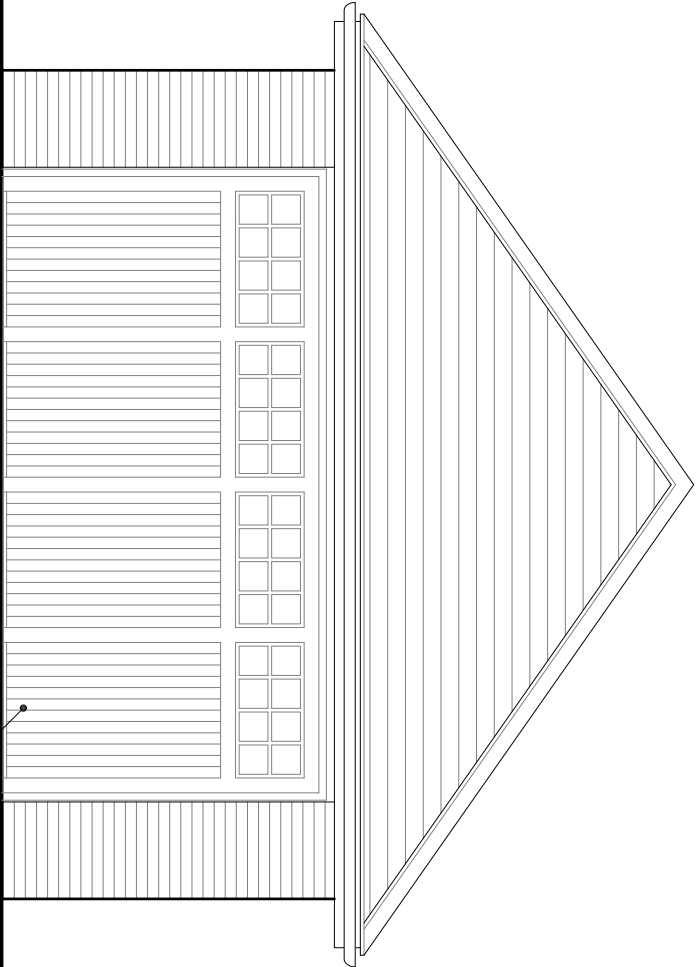

14' wide x 7' high Homann  
like/ley up & over garage doors,  
fitted behind opening.

Front Elevation.

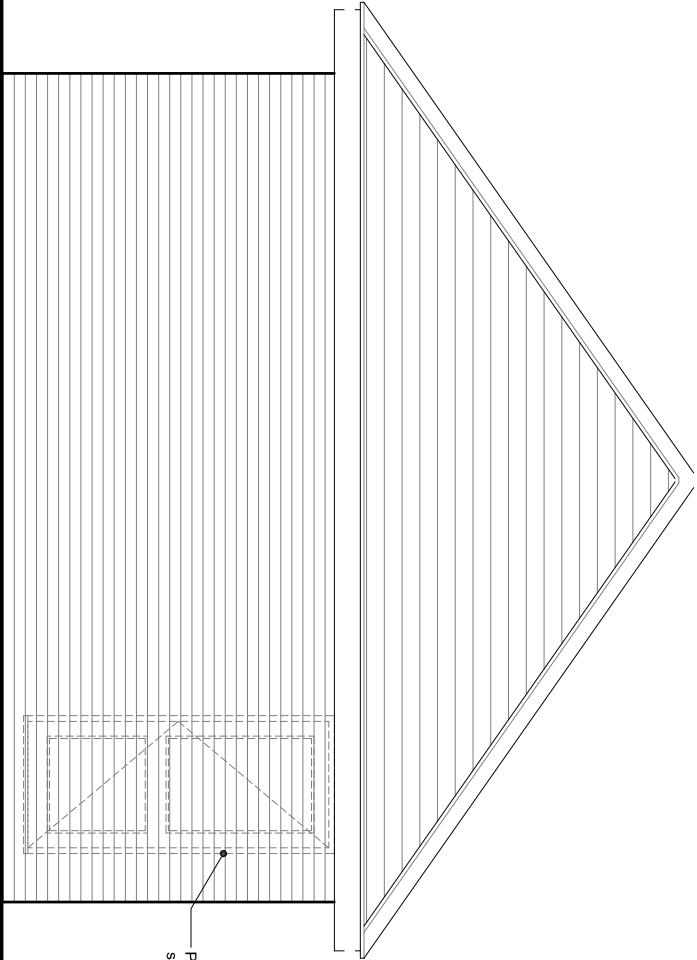

Plot specific personal door,  
see Site Layout for position.

Side Elevation.

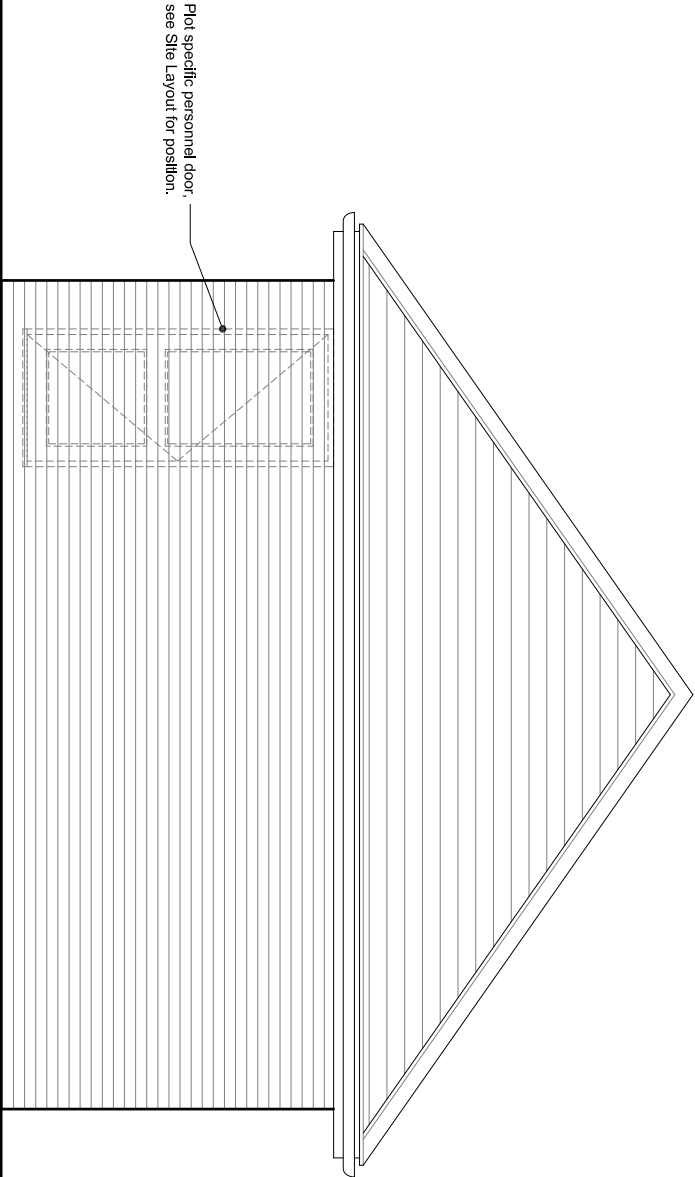

Plot specific personal door,  
see Site Layout for position.

Rear Elevation.

Rev: Description:

Date:



Macbryde Homes Limited,  
Unit 28, St. Asaph Business Park,  
Ffordd Richard Davies, St Asaph, LL17 0LJ.  
Tel:01745 536677 Fax:01745 536688

Site:

Acrefield Road, Woolton

Title:

Garage Details - Floor Plans.

Scale:

1:50

Date:

26.01.15

Ref:

ARW-GD.05

Rev:

-

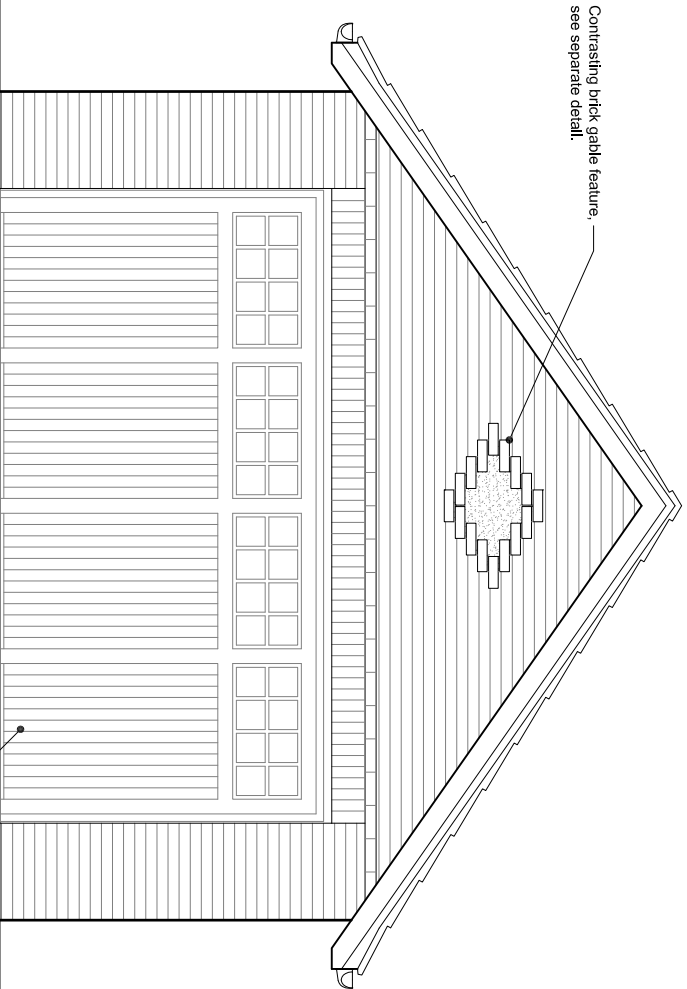

Front Elevation.

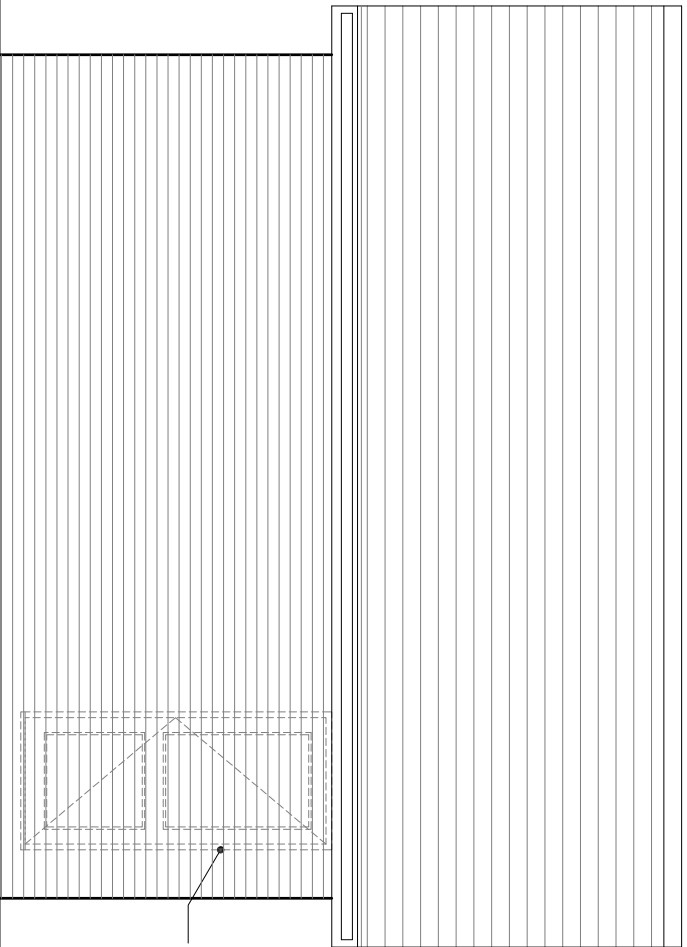

Side Elevation.

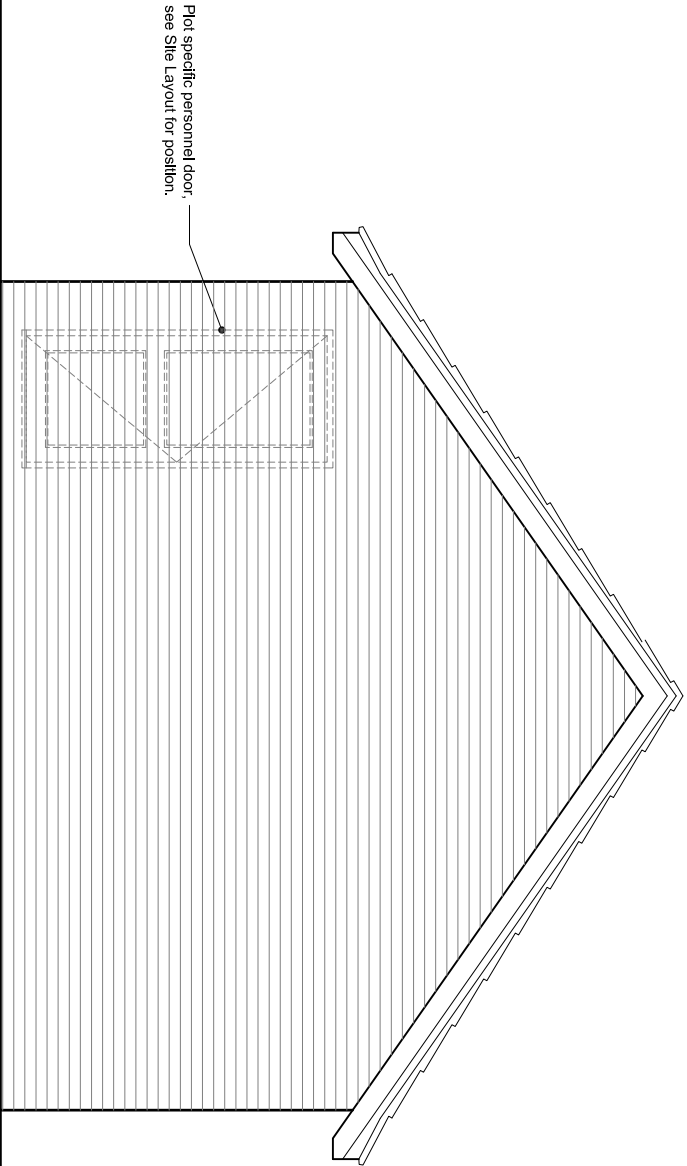

Rear Elevation.

Rev:	Description:	Date:



MACBRYDE

HOMES

Macbryde Homes Limited,

Unit 28, St. Asaph Business Park,

Ffordd Richard Davies, St Asaph, LL17 0LJ.

Tel:01745 536677 Fax:01745 536688

Site: 

Acrefield Road, Woolton

Title: 

Garage Details - Floor Plans.

Scale: 

1:50

 Date: 

26.01.15

Ref: 

ARW-GD.06

 Rev: 

-