

rice house st vincent's school liverpool

This drawing to be read in conjunction with Elevations/Sections

- Proposed Specification:
- Windows:
- W1 Refurbish existing sash windows. Replace damaged with timber sash windows to match existing. Painted white as existing.
 - W2 Existing casement windows removed, stone cill and lintel reinstated as existing, together with timber sash windows.
 - W3 Existing timber rooflight removed and repaired and to be reinstated with lead flashing to match existing.
- Door:
- D1 Repaired re-glazed and refurbished prior to decoration.
 - D2 New Door 1010mm Structural opening.
- Internal Walls:
- M1 Existing opening infilled with masonry.
 - M2 Existing walls removed shown dotted.
 - M3 Door retained (As Previously removed)
 - M4 Form new opening 2100mm in clear height, to allow preservation of the existing 'ceiling frieze', on both sides of opening (including a lintel below 'ceiling frieze') Protect 'ceiling frieze' and any decorative plasterwork at high level.
- Other:
- N1 New internal opening formed with door.
 - N2 New timber stud and plasterboard partition [no existing cornice present].
 - N3 Insulated drylining to external wall.
 - S1 Existing stairs strengthened. Refurbished and painted.
 - A1 New external ramp for access - to comply with BS8300:2009 and Part M, with 40mm dia primed steel tubular steel handrails to match existing bolted into the concrete ramp - painted in yellow to match existing handrails of school.
 - A2 Proposed for new mobility impaired and wheelchair users in line with requirements of the Equality Act 2010.

existing basement level

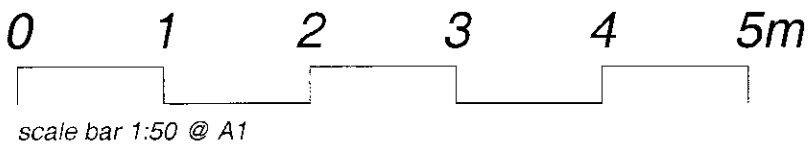
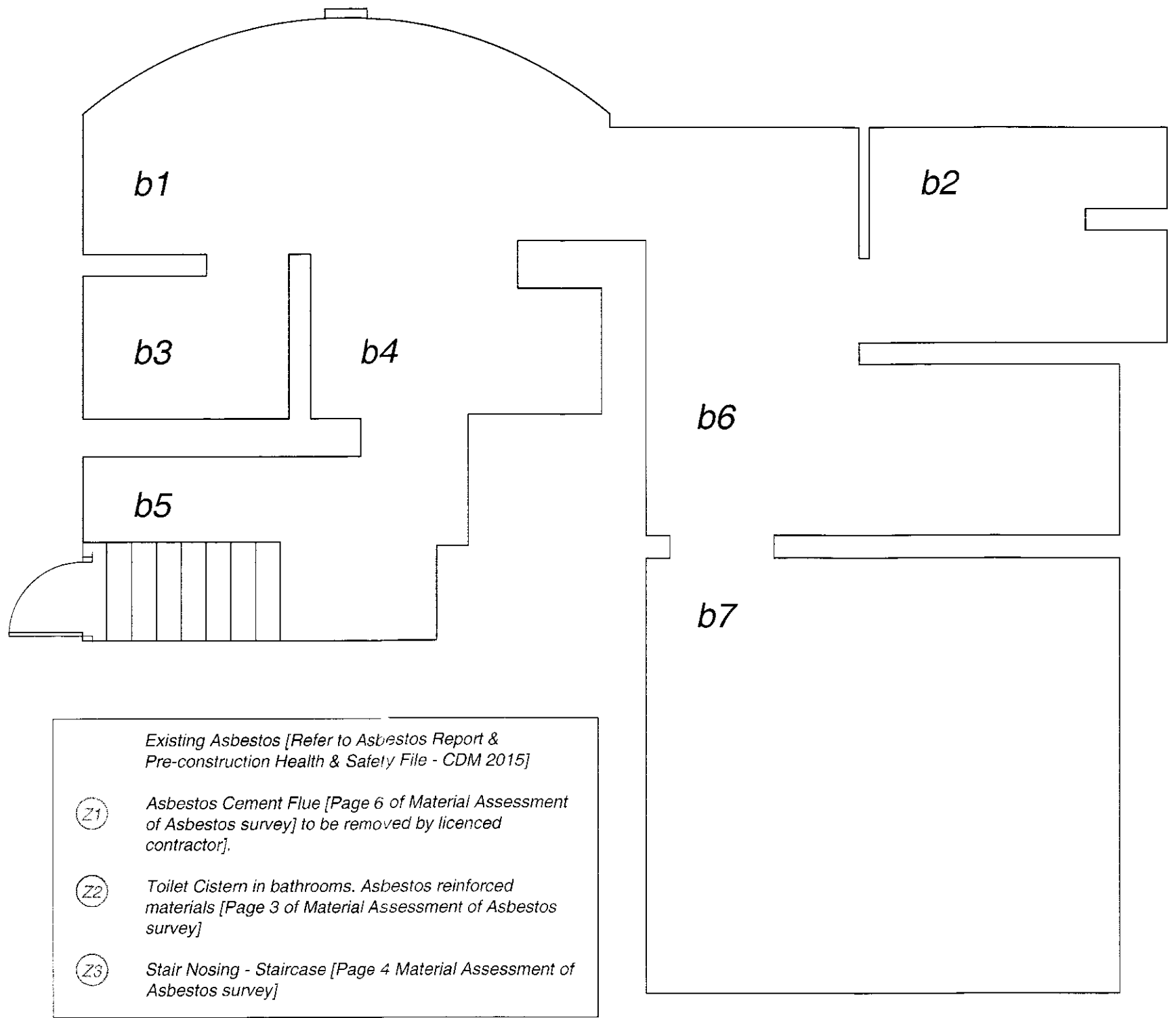

Rev A: 02.07.14 - Specification notes added.
Rev B: 02.09.14 - Planning notes added.
Rev C: 23.10.15 - Layout amended - shower1/bed1 omitted.

proposed ground floor

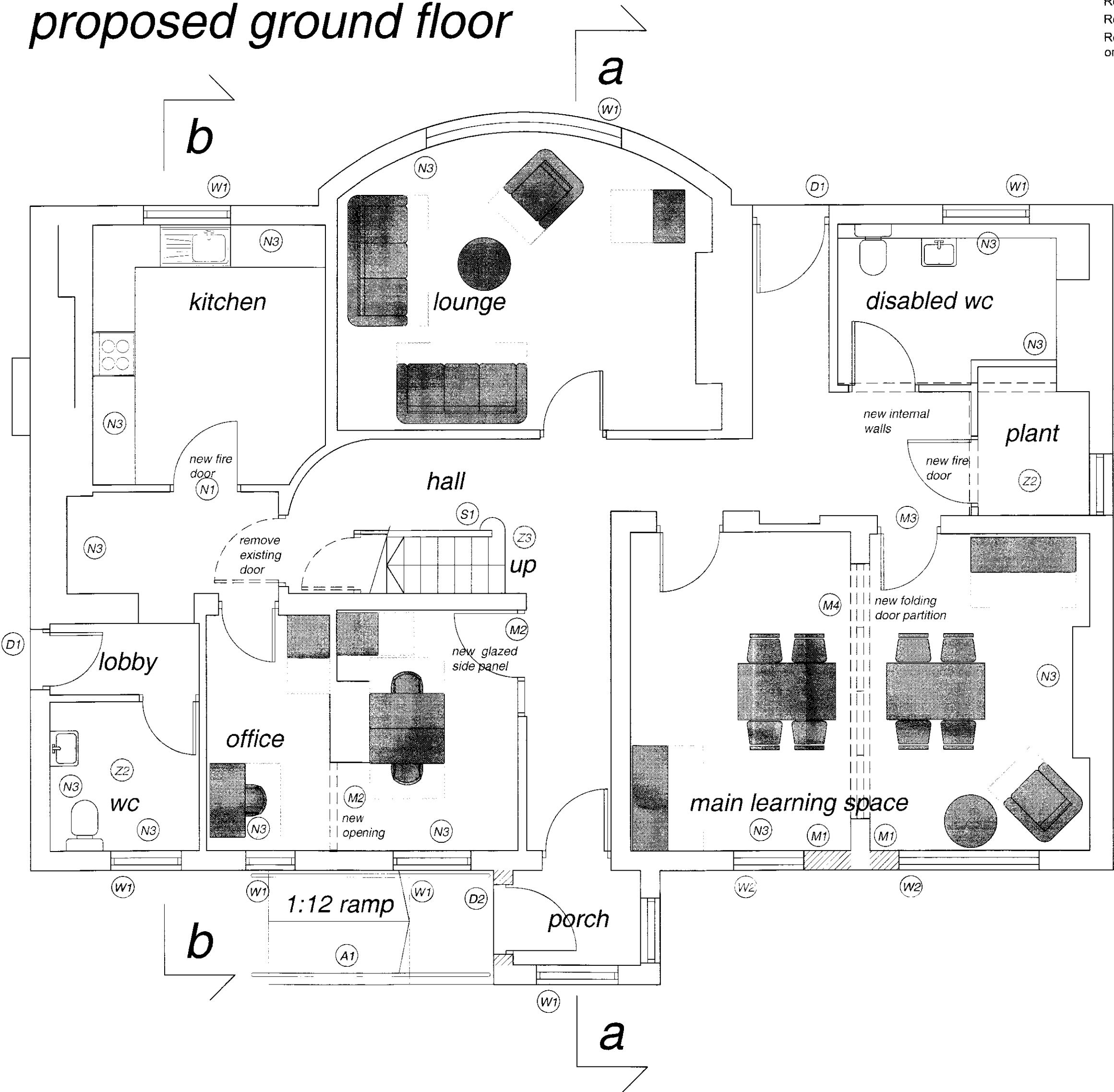

proposed first floor

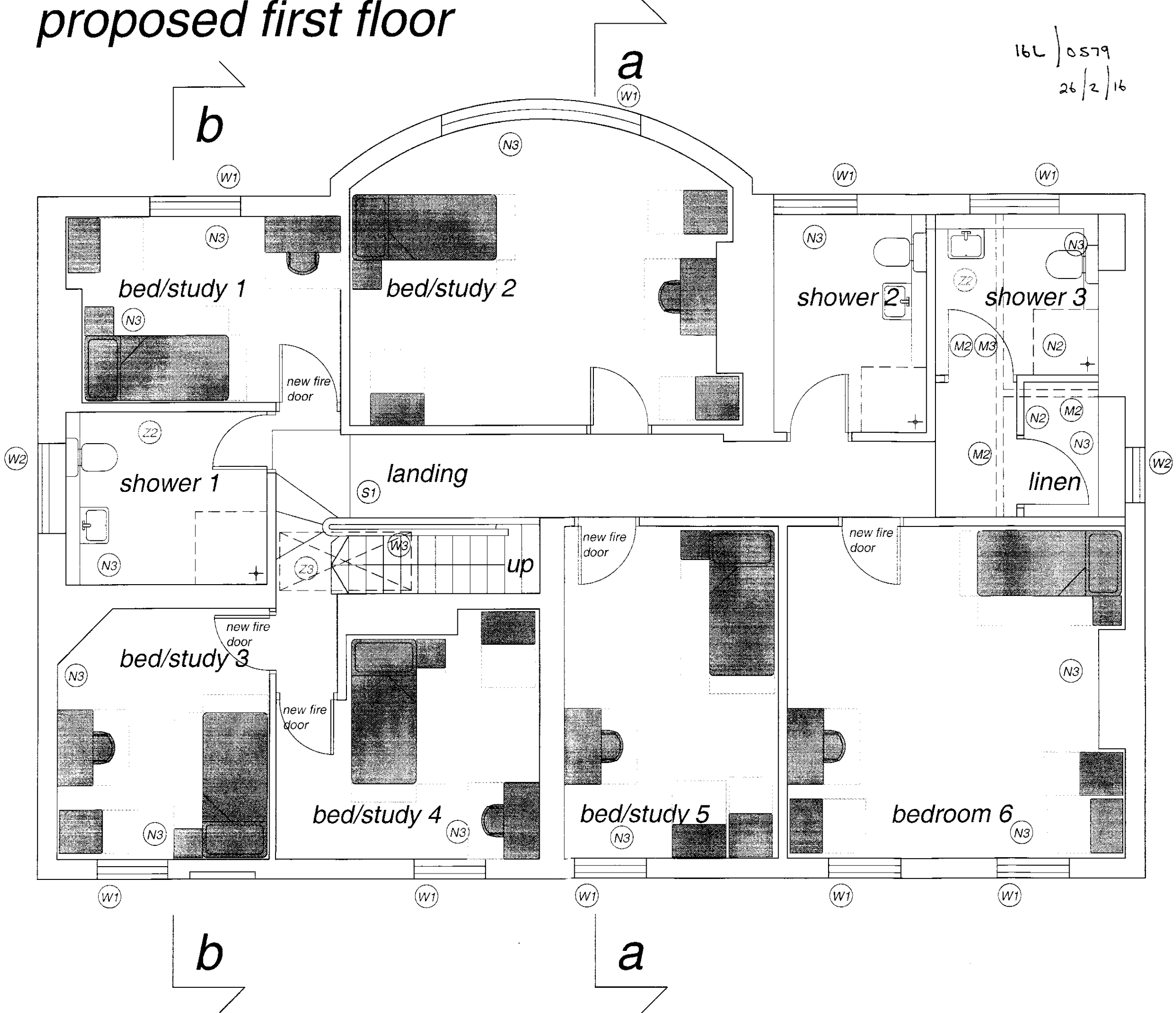

existing loft

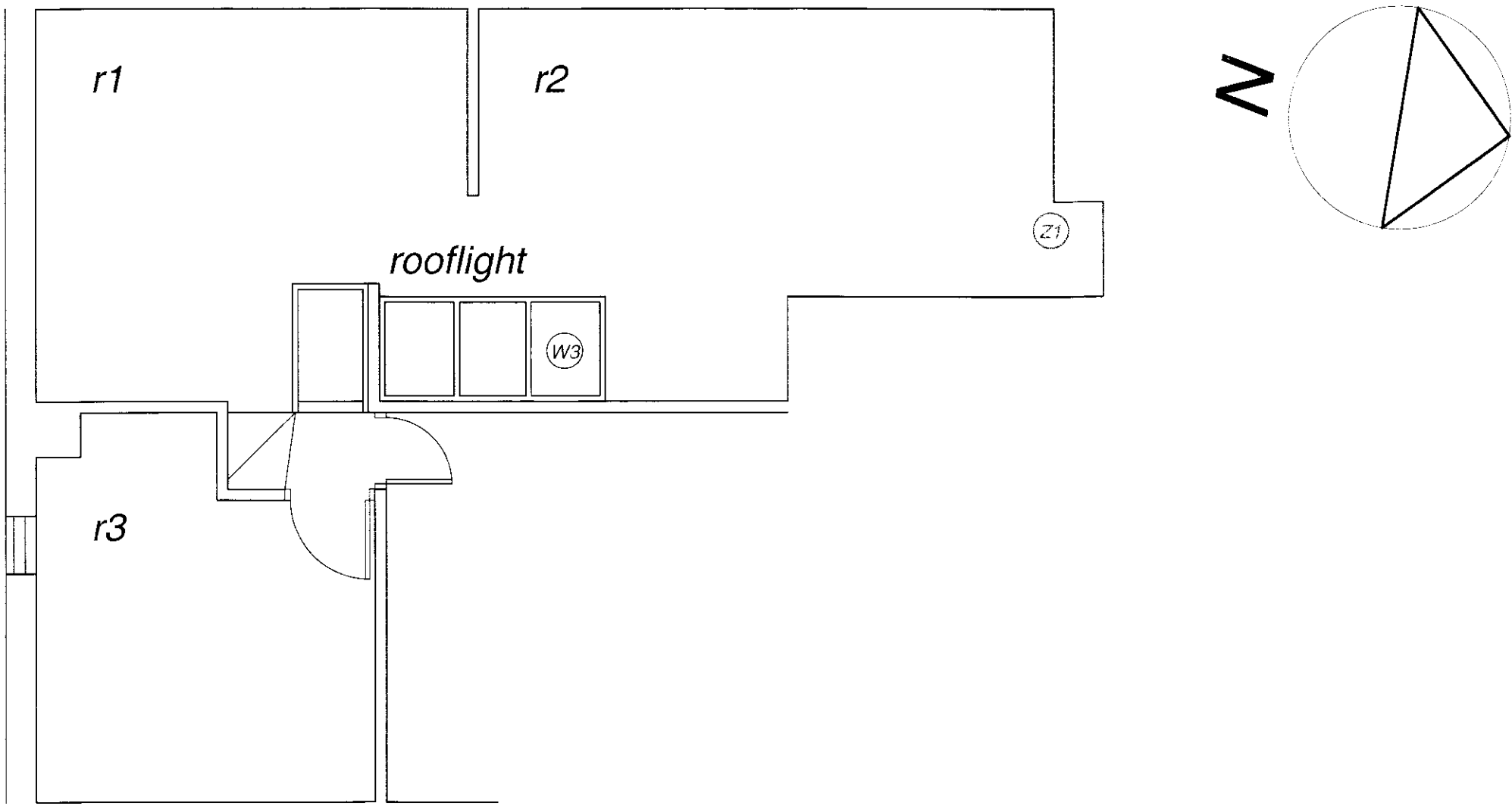

St Vincent's School Liverpool

Floor Plans as Proposed
Ground + First Floor Layout

Dwg No: WA 42 - 10 Rev: C
Date: June 2014 Scale: 1:50 @ A1 Checked by: jg

williams architecture
106 Timber Wharf Worsley Street Manchester M15 4LR