

rice house st vincent's school liverpool

This drawing to be read in conjunction with Elevations/Sections

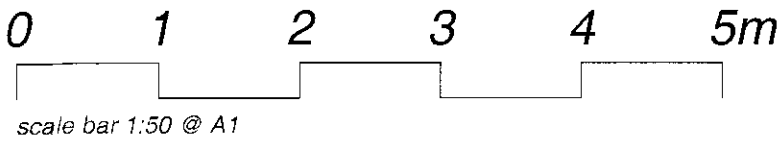

existing basement level

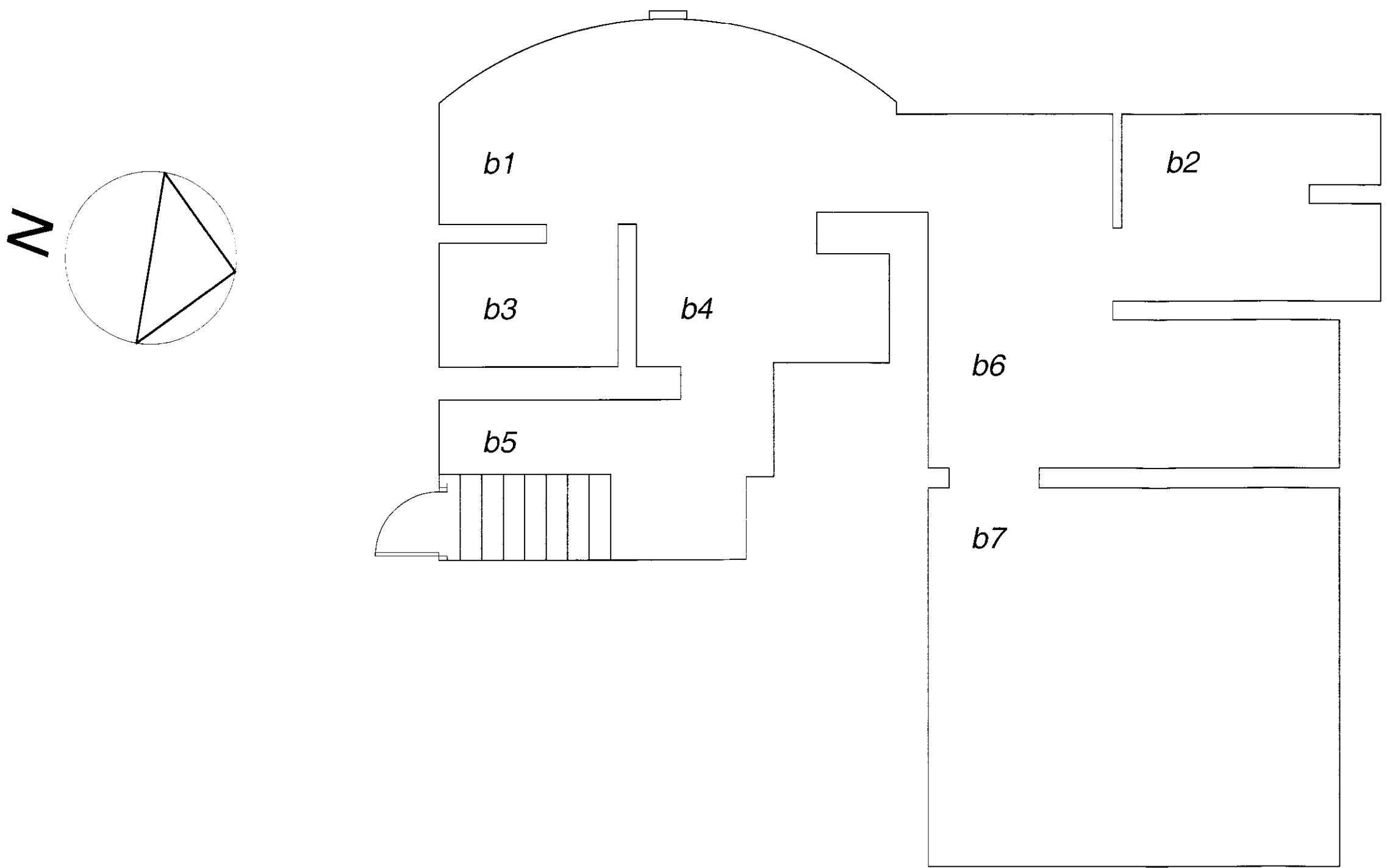

existing ground floor

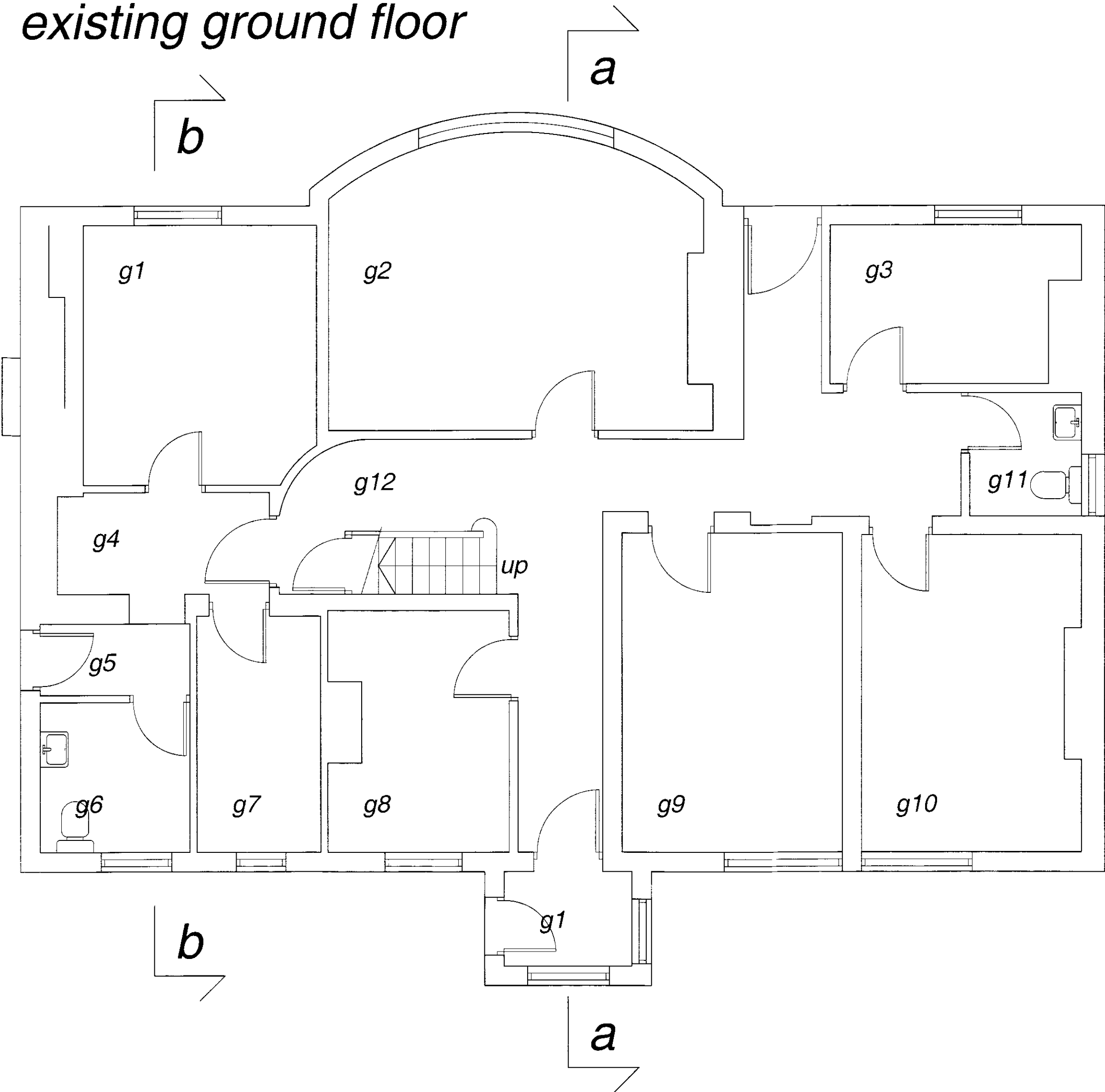

existing first floor

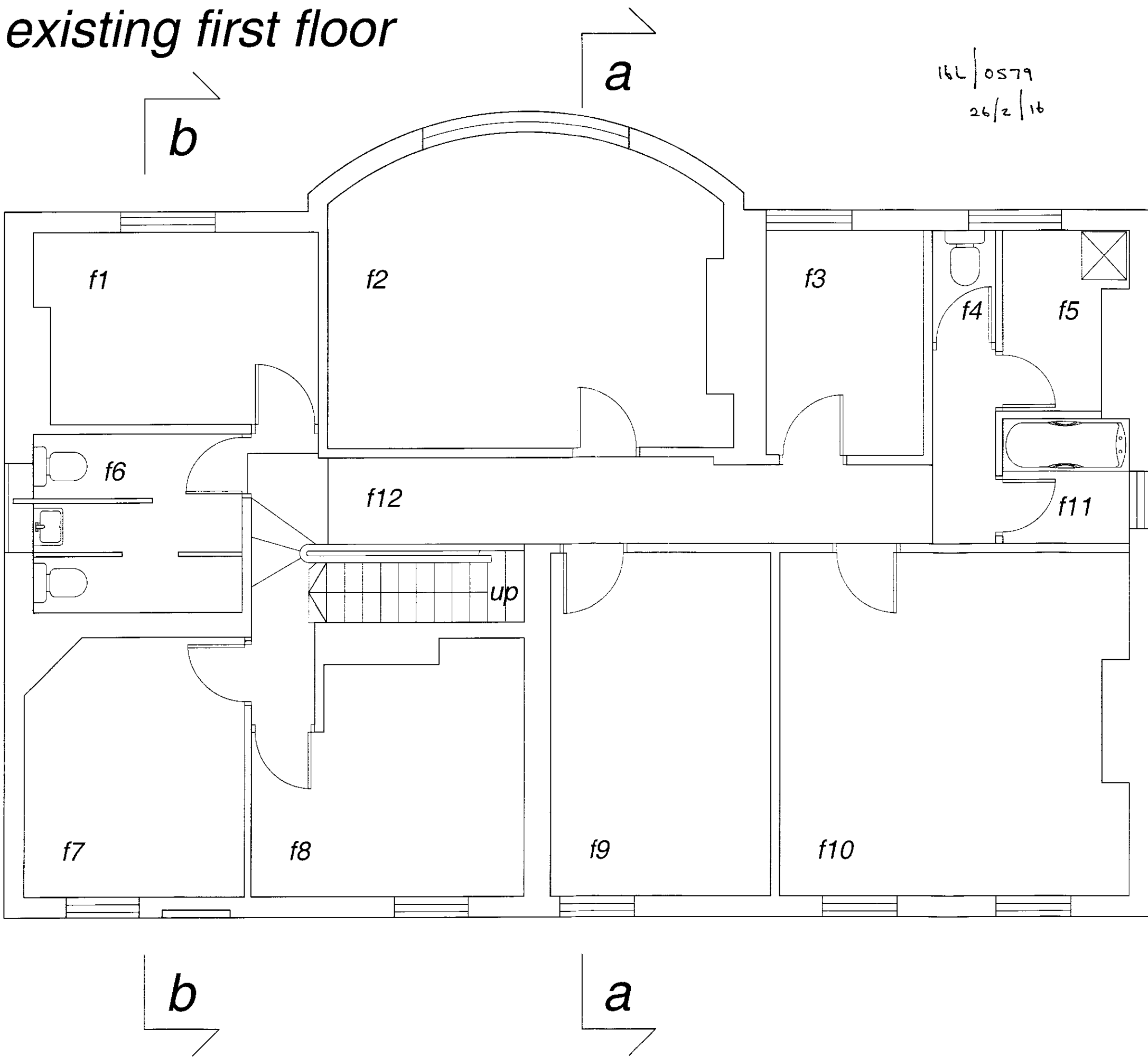

existing loft

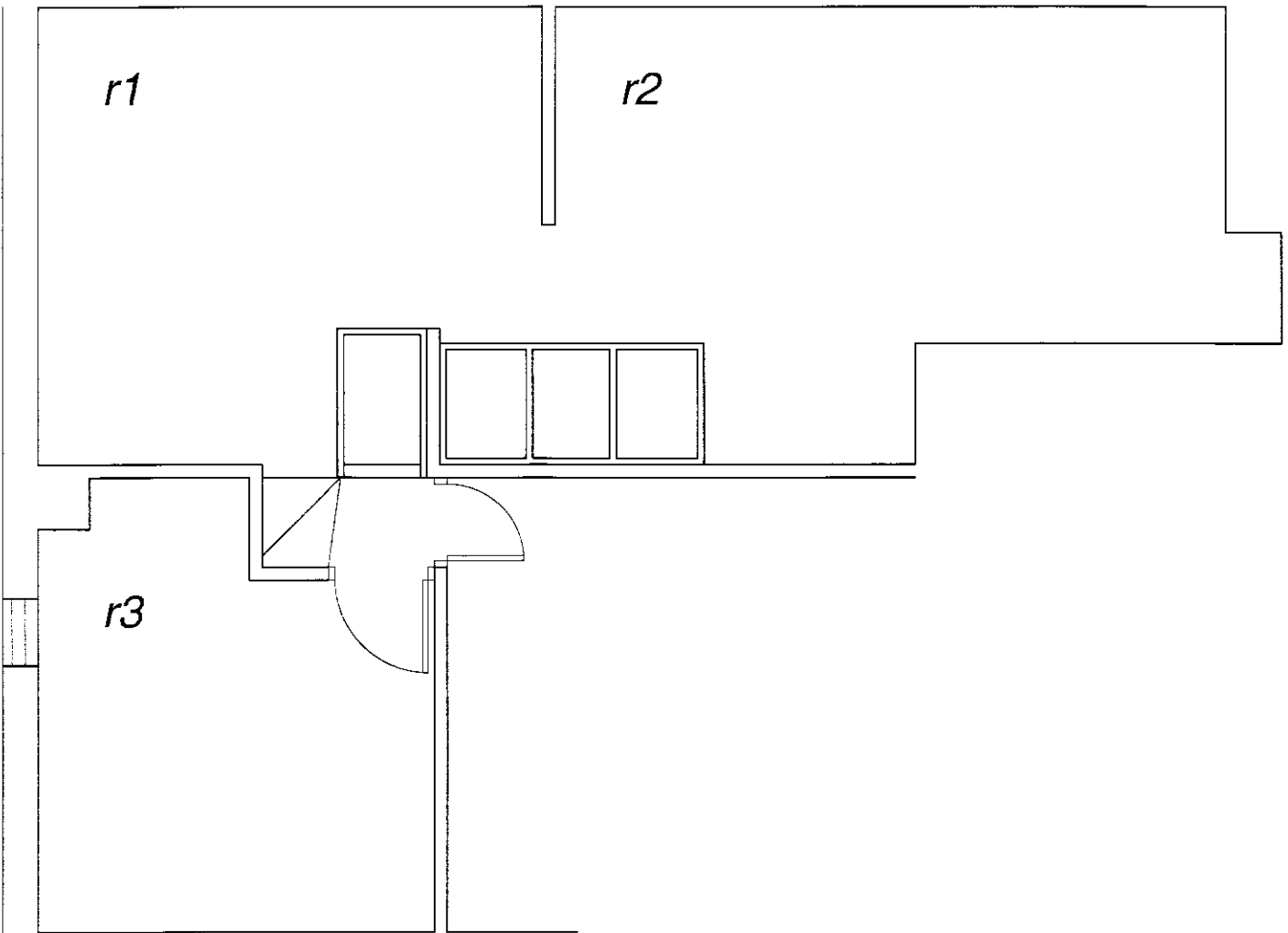

St Vincent's School Liverpool

Floor Plans as Existing
Ground + First Floor Layout

Drwg No: WA 42 - 01 Rev: -
Date: June 2014 Scale: 1:50 @ A1 Checked by: jg

williams architecture
106 Timber Wharf Worsley Street Manchester M15 4LR