

EXISTING - side

EXISTING - rear

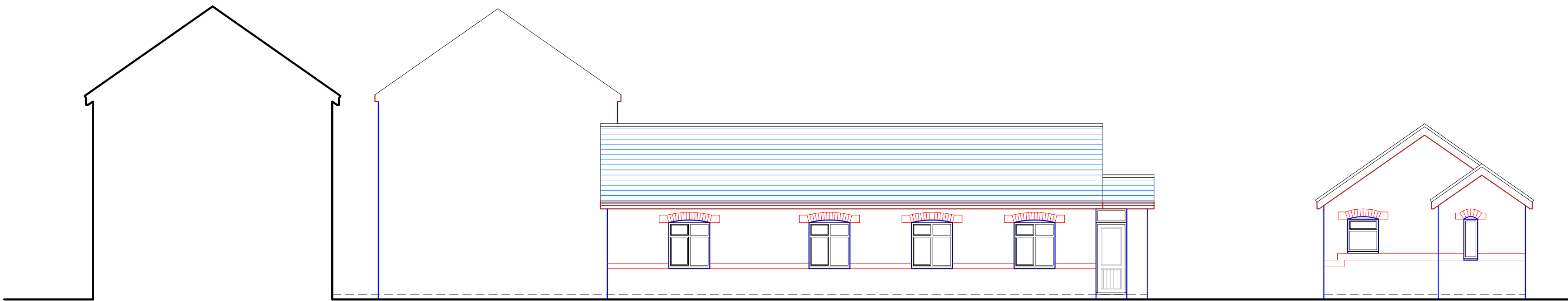

EXISTING - front

EXISTING - side

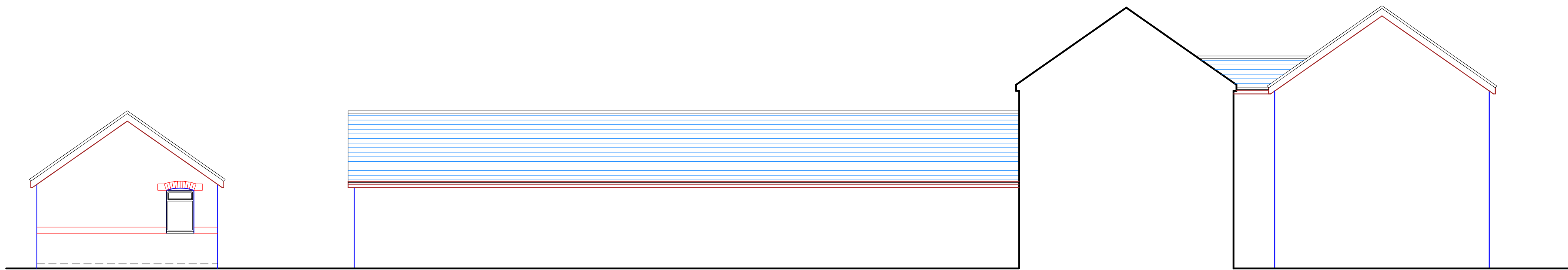

PROPOSED - side

PROPOSED - rear

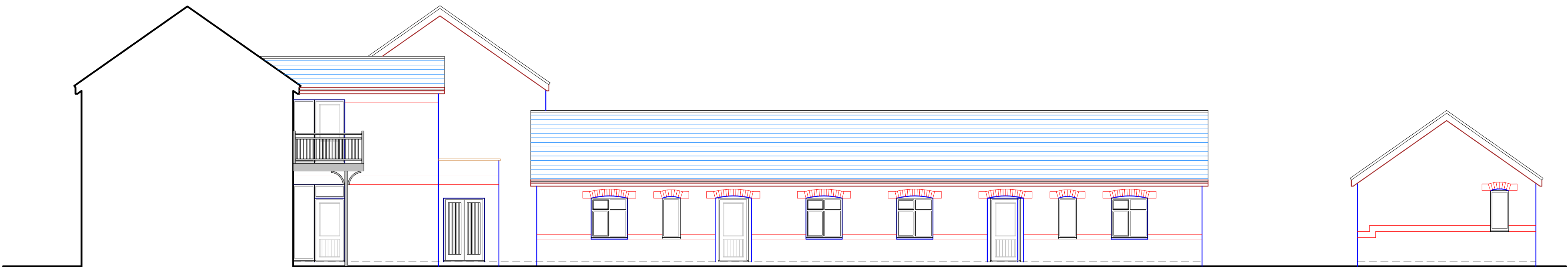

PROPOSED - front

PROPOSED - side

rev	date	description

Proposed Conversion to
12no assisted living units
Cobblestones Court
Ivy Avenue
Garston

Wing C Elevations	
scale	1:100@A1
date	07/12
drawing	2095/5