

SITE PLAN - (As Existing)

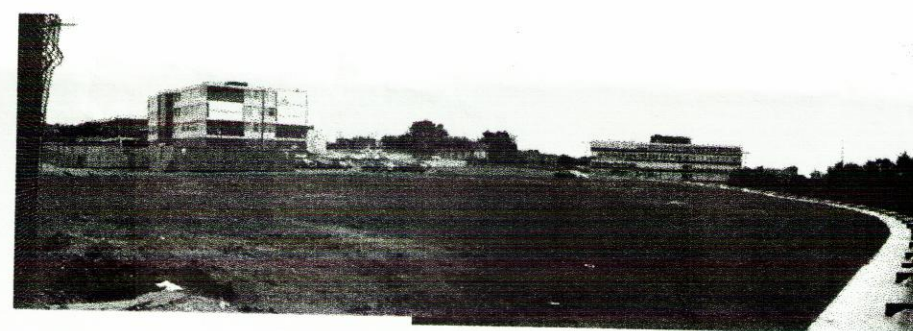

SITE VIEW (NO.1)

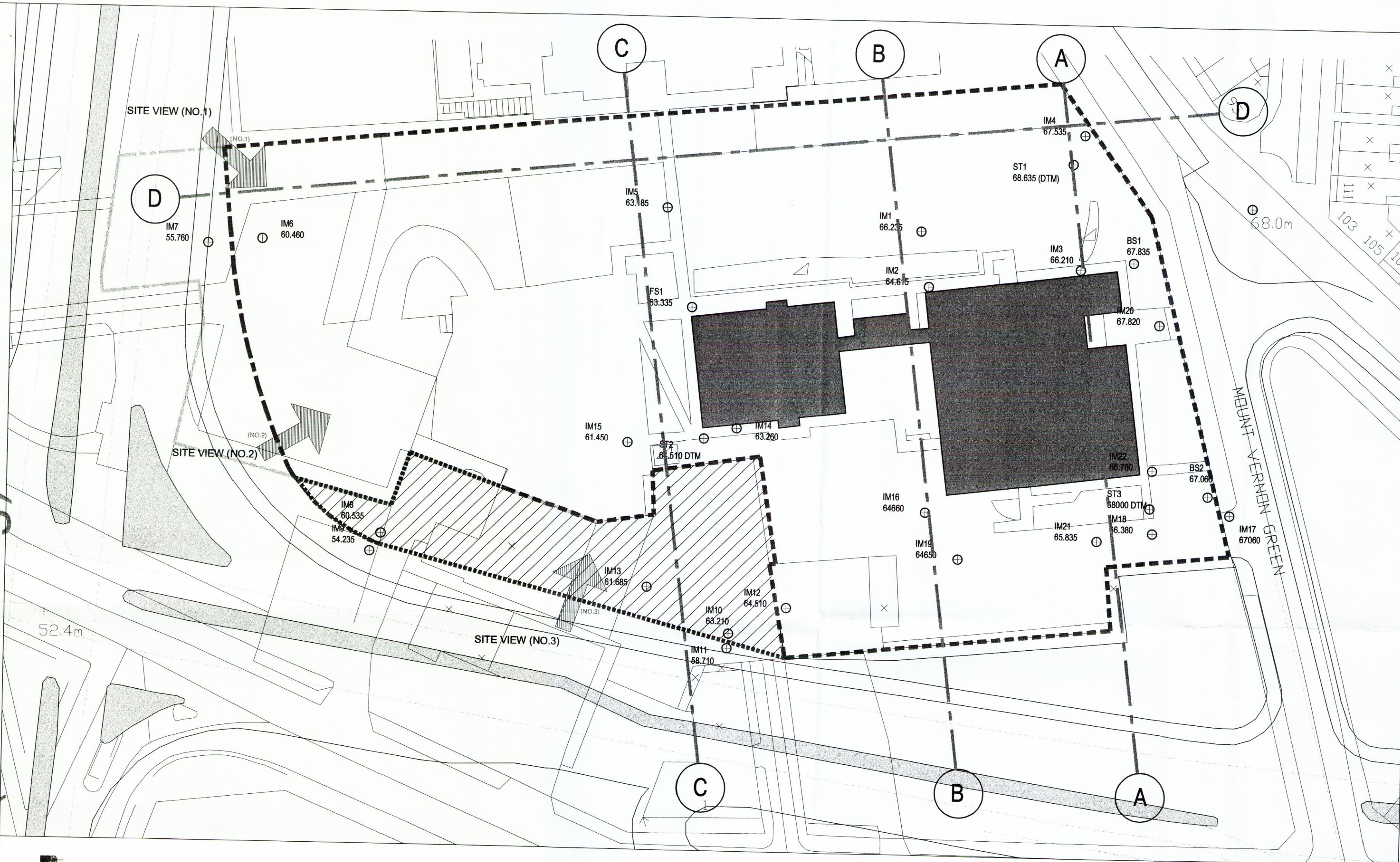
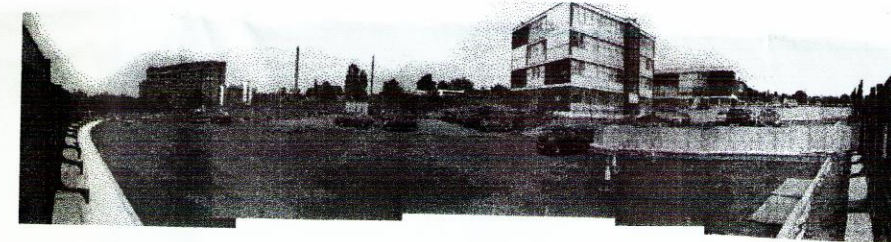

SITE VIEW (NO.2)

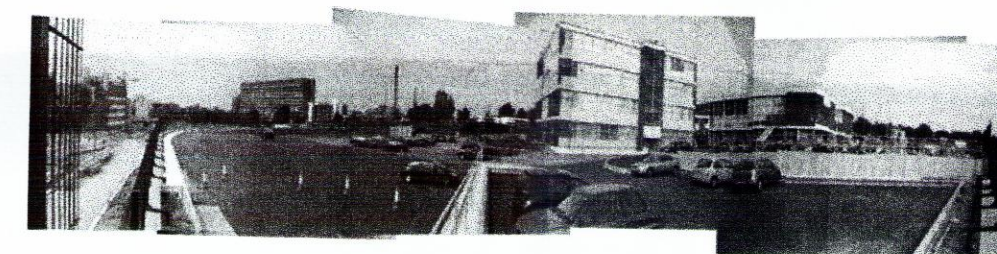

SITE VIEW (NO.3)

DRAWING KEY:

- Section Line
- ... Archdiocese Land Registry Site Boundary (development area)
- Land previously owned by Archdiocese - now part of proposed road works (highway agency)
- Land currently owned by Liverpool City Council
- Proposed road works (highway agency)
- Existing

- ⊕ Height Data
- Existing Buildings to be demolished

Scale (1:500 @ A2)

0 5 10 15 20 25 30 40 50

Location Plan - 1:2500

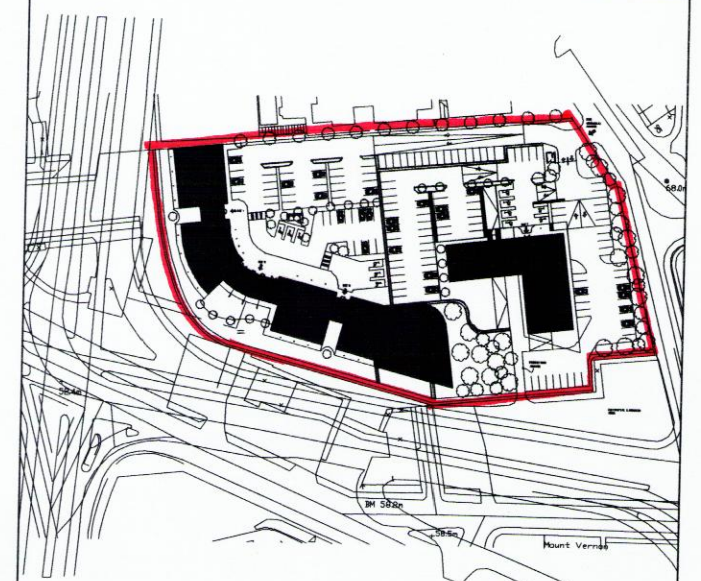

Site Information

1. Site Area - 1.24 (ha)

OUTLINE PLANNING DRAWING

owen ellis
architects

10 DUKE STREET
LIVERPOOL, L1 5AS
TEL: 0151 709 5565
FAX: 0151 709 7077
web: www.owenellis.co.uk
email: info@owenellis.co.uk

Proposed Development
Mount Vernon Green
Hall Lane, Liverpool
for Archdiocese of Liverpool

SITE PLAN
: AS EXISTING

3615/SU10

DATE
OCT 2010
SCALE
1:500 @ A2

11 NOV 2010