

BRODIE AVENUE

BRODIE AVENUE

8m-11m HIGH TREES

GRASSED VERGE  
CENTRAL RESERVATION

EXISTING VF LUCY AC METER PILLAR

EXISTING VF ERICSSON RBS 2106  
CABINET ON CONCRETE BASE

EXISTING VF ERICSSON RBS  
3107 CABINET ON CONCRETE  
BASE

EXISTING VF/TEF 14.8m CU PHOSCO  
STREETWORKS POLE c/w TYPE 1 HEADLOAD

EXISTING TEF SPITFIRE EQUIPMENT CABINET  
ON ROOF FOUNDATION c/w FLEXI BIS

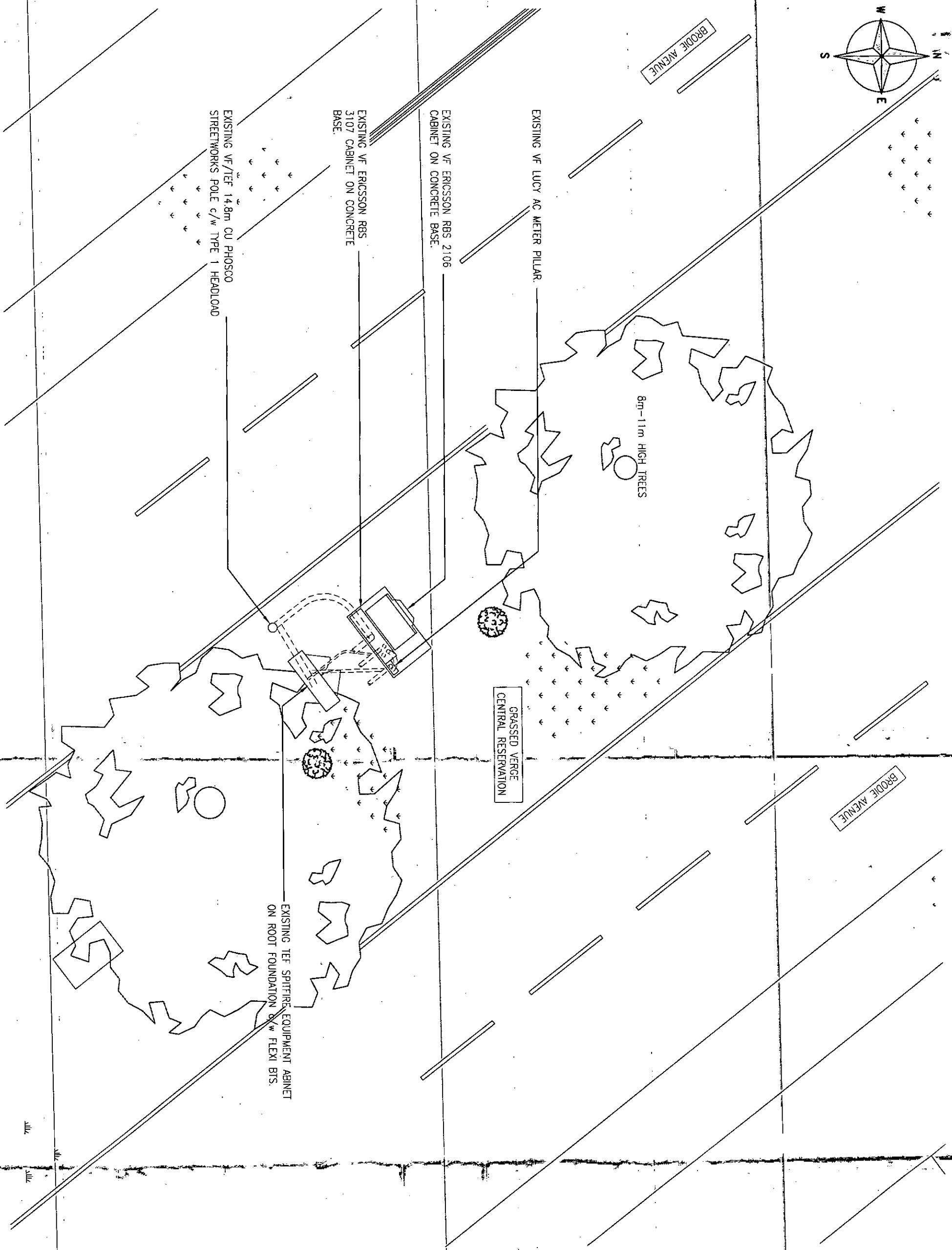

# EXISTING SITE PLAN

(1:100)

The drawings comply with TEF & Vodafone Standard ICNIRP guidelines.  
Designed in accordance with CTIL document: SDN0008

ALL DIMENSIONS ARE IN mm UNLESS NOTED OTHERWISE

N.G.R E: 339625 N: 386105

CONCESSION REQUIRED YES

NOTES:

13PT 2552

23 OCT 2013

REV	MODIFICATION	BY	CH	DATE
C	Existing line details amended	BM	MT	12.08.13
B	Existing line details amended	BH	MT	15.07.13
A	Issued for Approval	MK	MT	12.02.13

**CLARKE**  
TELECOM

Head Office:  
Power House, Station Road,  
South Seaburn Road,  
Liverpool, L3 7ER  
Tel: 0151 5464446  
Fax: 0151 5471250

Design Office:  
Parrington House, Stock Lane,  
Greenfield, Oldham, OL9 8ET  
Tel: 0161 785 4500  
Fax: 0161 785 4501  
Web: www.clarke-energy.com

**vodafone**

CTIL

Cell Name	Opt.
BRODIE AVENUE	-
Cell ID No	
CTIL	TEF
	VF

130167	043169	45119
--------	--------	-------

Site Address / Contact Details

BRODIE AVENUE  
CENTRAL RESERVATION  
LIVERPOOL  
L19 7NB

Drawing Title:  
EXISTING SITE PLAN

Purpose of Issue:  
PLANNING

Drawing Number:  
200

Drawn By:	DN	Original Sheet Size:	A3	Issue:	C
Date:	12.02.13	Checked:	MT	Date:	12.02.13

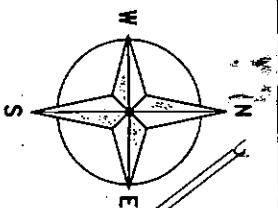

BRODIE AVENUE

BRODIE AVENUE

8m-11m HIGH TREES

EXISTING VF LUCY AC METER PILLAR

EXISTING VF ERICSSON RBS 2106  
CABINET-ON-CONCRETE-BASE

EXISTING VF ERICSSON RBS 3107  
CABINET ON CONCRETE BASE

PROPOSED HUTCHINSON JUPITER 15m  
COLUMN ON NEW ROOT FOUNDATION

EXISTING VF/TEF 14.8m CU PHOSCO STREETWORKS  
POLE c/w TYPE 1 HEADLOAD TO BE REMOVED

NOTE:  
3NO. PROPOSED DUCTS TO BE DUG BY HAND TO  
PROTECT EXISTING ROOT SYSTEMS

SWAP EXISTING SPITFIRE CABINET WITH HUAWEI-BTS  
3900AL OD CABINET ON EXISTING ROOT WITH  
ADAPTER PLATE

18PT 2552

23 OCT 2013

ALL DIMENSIONS ARE IN mm UNLESS NOTED OTHERWISE			
N.G.R	E: 339625	N: 386105	
CONCESSION REQUIRED		YES	
NOTES: CONCESSION REQUIRED FOR SINGLE STACK SOLUTION			

REV	MODIFICATION	BY	CH	DATE
D	Spitfire swapped out for Huawei 3900AL	BM	MT	12.08.13
C	Existing trees details omitted	BM	MT	15.07.13
B	Cabinet replot	BM	MT	30.05.13
A	Issued for Approval	BM	MT	12.02.13

**CHAPKE**  
**TELECOM**

Head Office:  
Power House, Sendor Point,  
South Boundary Road,  
Kooragang Industrial Park,  
Liverpool, L23 7BR  
Tel: 0151 940446  
Fax: 0151 9471250

Design Office:  
Perrington House, Stock Lane,  
Chorlerton, Oldham, OL9 9EY  
Tel: 0161 785 4500  
Fax: 0161 785 4501  
Web: www.chapke-energy.com

**vodafone**  
CTIL

Cell Name	Opt.
BRODIE AVENUE	-
Cell ID No	
CTIL	TEF
130167	043169
	45119

Site Address / Contact Details  
BRODIE AVENUE  
CENTRAL RESERVATION  
LIVERPOOL  
L19 7NB

Drawing Title:  
PROPOSED SITE PLAN  
Purpose of issue:  
PLANNING

Drawing Number:	201
Surveys By:	DM
Drawn:	12.02.13
Checked:	MT
Date:	12.02.13
Original Sheet Size:	A3
Issue:	D

The drawings comply with TEF & Vodafone Standard ICNIRP guidelines.  
Designed in accordance with CTIL document: SDN008

PROPOSED SITE PLAN  
(1:100)

B	Existing Tree details amended	BM	HT	12.08.13
A	Issued for Approval	MK	MT	12.02.13
REV	MODIFICATION	BY	CH	DATE

2552  
2552

23 OCT 2013



**Head Office:**  
Power House, Sanctor Point,  
South Boundary Road,  
Knowsley Industrial Park,  
Liverpool, L33 7NR  
Tel: 0151 5484446  
Fax: 0151 5471250

**Design Office:**  
Parlington House, Stock Lane,  
Cheddington, Oldham, OL9 8EY  
Tel: 0161 785 4500  
Fax: 0161 785 4501  
Web: [www.clelra-energy.com](http://www.clelra-energy.com)



**vodafone**  
CTIL

Cell Name	Opt
BRODIE AVENUE	-

Cell ID No		
CTL	TEF	VF
130167	043169	45119

Site Address / Contact Details

BRODIE AVENUE  
CENTRAL RESERVATION  
LIVERPOOL  
L19 7NB

**-Drawing-Title:-**

**EXISTING SITE ELEVATION**

Purpose of issue:
-------------------

## PLANNING

Drawing Number:

300

Surveyed By:	Original Sheet Size:
--------------	----------------------

Drawn:		Date:		Checked:		Date:	
--------	--	-------	--	----------	--	-------	--

12.02.13	12.02.13
----------	----------

ALL DIMENSIONS ARE IN mm UNLESS NOTED OTHERWISE			
N.G.R	E: 339625	N: 366105	
CONCESSION REQUIRED		YES	
NOTES: CONCESSION REQUIRED FOR SINGLE STACK SOLUTION			

13PT 2552  
23 OCT 2013

REV	MODIFICATION	BY	CH	DATE
C	Cabinet rejoin	BM	MT	12.08.13
B	Cabinet rejoin	BM	MT	30.05.13
A	Issued for Approval	MK	MT	12.02.13



**CLARKE TELECOM**

Head Office:  
Power House, Sandbar Point,  
South Boundary Road,  
Knowsley Industrial Park,  
Liverpool, L33 7ER  
Tel: 0151 5464446  
Fax: 0151 5471250

Design Office:  
Parrington, Oldham, OL9 8ET  
Tel: 0161 785 4500  
Fax: 0161 785 4501  
Web: [www.clarke-energy.com](http://www.clarke-energy.com)



**vodafone**

CTIL

Cell Name	Opt.
BRODIE AVENUE	-
Cell ID No	

CTIL	TEF	VF
130167	043169	45119

Site Address / Contact Details

BRODIE AVENUE  
CENTRAL RESERVATION  
LIVERPOOL  
L19 7NB

Drawing Title: **PROPOSED SITE ELEVATION**

Purpose of Issue: **PLANNING**

Drawing Number: **301**

Surveyed By: **DM** Original Sheet Size: **A3** Issue: **C**

Drawn: **MK** Date: **12.02.13** Checked: **MT** Date: **12.02.13**

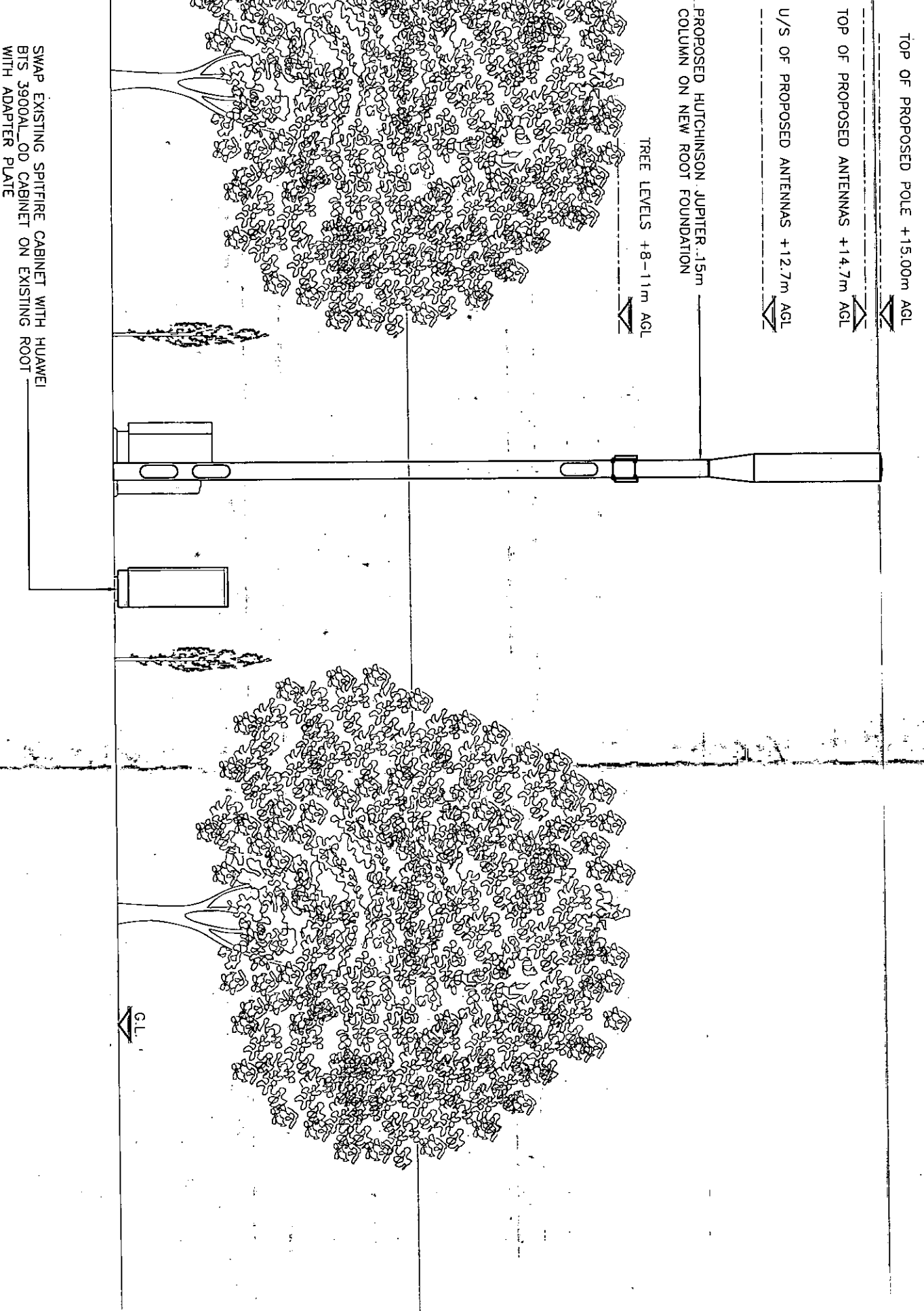

PROPOSED SOUTH WEST ELEVATION

(1:100)

The drawings comply with TEF & Vodafone Standard ICNIRP guidelines.  
Designed in accordance with CTIL document: SDN0008