

N.G.R E: 340337 N: 385271

NOTES:

TOP OF TREES +14.5m AGL APPROX

TOP OF POLE +12.0m AGL

TOP OF ANTENNAS +14.4m AGL

U/S OF ANTENNAS +12.0m AGL

EXISTING VF 12m HIGH CU
PHOSCO MK2 STREET FURNITURE
COLUMN ON ROOT FOUNDATION

GROUND LEVEL

GROUND LEVEL		
EXISTING VF RBS 2106 EQUIPMENT CABINET ON CONCRETE BASE C/W SLEDGE.		
EXISTING VF RBS 3101 EQUIPMENT CABINET AND PORTASTOR METER CABINET ON COMBINED BASE.		

EXISTING NORTH-EAST ELEVATION
(1:100)

	B	Column height amended	BM	Mt	17.04.2013
A	R	Issued for Approval	KS	RB	08.02.2013
REV	MODIFICATION	BY	CH	DATE	
Head Office: Power & Energy Services Dept. South Boundary Road, Kewdale Industrial Park, Liverpool, L33 7RE Tel: 0151 5464448 Fax: 0151 5471250 Dublin Office: Parnell Square, St Lukes, Clonsilla, Dublin 9 Tel: 0181 785 4500 Fax: 0181 785 4501 Web: www.dalrke-energy.com					
 vodafone CTIL					
		Cell Name	Op		
		GRASSENDAL	-		
		Cell ID No			
CTL	TEF	Vf			
(ID) 130168	(TEF) -	(VF) 45120			
Site Address / Contact Details					
LONG LANE OUTSIDE LONG LANE RECREATION GROUND LIVERPOOL MERSEYSIDE L19 6PN					
Drawing Title: EXISTING SITE ELEVATION					
Purpose of issue: PLANNING					
Drawing Number: 300					
Surveyed By: DAVID MOORE		Original Sheet Size: A3		Issues	
Drawn: [signature] RS Date: 08.02.2013		Checked: [initials] RB Date: 08.02.2013		B	

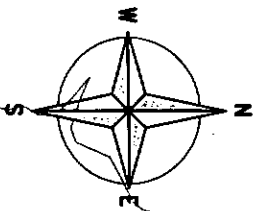

EXISTING BT CHAMBER

EXISTING VF RBS 3101
EQUIPMENT CABINET AND
PORTASTOR METER CABINET
ON COMBINED BASE

EXISTING VF RBS 2106 EQUIPMENT
CABINET ON CONCRETE BASE C/W
SLEDGE

LONG LANE

FOOTPATH

FOOTPATH

EXISTING VF 14.4m HIGH CU
PHOSCO MK2 STREET FURNITURE
COLUMN ON ROOF FOUNDATION

EXISTING VF 3No CONCRETE PAVING
SLABS IN FRONT OF CABINET

EXISTING 8m HIGH LAMPOST

FOOTPATH

FOOTPATH

FOOTPATH

ALL DIMENSIONS ARE IN mm UNLESS NOTED OTHERWISE
N.G.R. E: 340337 N: 385271
CONCESSION REQUIRED NO
NOTES:

13 F 1558

17 JUN 2013

REV	MODIFICATION	BY	CH	DATE
A	Issued for Approval	RS	RS	08.02.2013
B	Column height amended	BM	MT	17.04.2013

CLARKE
THORCOM
Head Office:
Power House, Sanctor Park,
South Boundary Road,
Kensley Industrial Park,
Liverpool, L33 7RS
Tel: 0151 5441250
Fax: 0151 5441250
Design Office:
Portington House, Stock Lane,
Chadderton, Oldham, OL9 8EY
Tel: 0161 785 4500
Fax: 0161 785 4501
Web: www.clarke-energy.com

vodafone
CTIL

Cell Name
GRASSENDAL

Cell ID No

(ID) 130168 (TEF) - (VF) 45120

Site Address / Contact Details

LONG LANE
OUTSIDE LONG LANE RECREATION GROUND
LIVERPOOL
MERSEYSIDE
L19 6PN

Drawing Title:
EXISTING SITE PLAN

Purpose of Issue:
PLANNING

Drawing Number:
200

Surveyed By:
DMD MOKE
Date:
08.02.2013
Checked:
RS
Date:
08.02.2013
Issue:
B

EXISTING SITE PLAN

(1:100)

ALL DIMENSIONS ARE IN mm UNLESS NOTED OTHERWISE			
N.G.R	E: 340337	N: 385271	
CONCESSION REQUIRED		NO	
NOTES:			

13 F 1558

17 JUN 2013

REV	MODIFICATION	BY	CH	DATE
B	Column height amended	BW	UT	17/04/2013
A	Issued for Approval	RS	RB	08/02/2013



CLARKE
TELECOM

Head Office:
Power House, Seaside Point,
South Boundary Road,
Knowsley Industrial Park,
Liverpool, L33 7WR
Tel: 0151 5484446
Fax: 0151 5471250

Design Office:
Portington House, Stock Lane,
Chodderston, Oldham, OL9 9EW
Tel: 0161 785 4500
Fax: 0161 785 4501
Web: www.clarke-energys.com

vodafone CTL	
Cell Name	Opt.
GRASSENDAL	-
Cell ID No	
CTL	TEF
(ID) 130168	(TEF) - (VF) 45120

Site Address / Contact Details	
LONG LANE OUTSIDE LONG LANE RECREATION GROUND LIVERPOOL MERSEYSIDE L19 6PN	
Drawing Title: PROPOSED SITE ELEVATION	
Purpose of Issue: PLANNING	
Drawing Number: 301	

Surveyed By: DAVID WOOD	Original Sheet Size: A3	Issue: B 3
Drawn: RS	Date: 08/02/2013	Checked: RB
Date: 08/02/2013	Date: 08/02/2013	Date: 08/02/2013

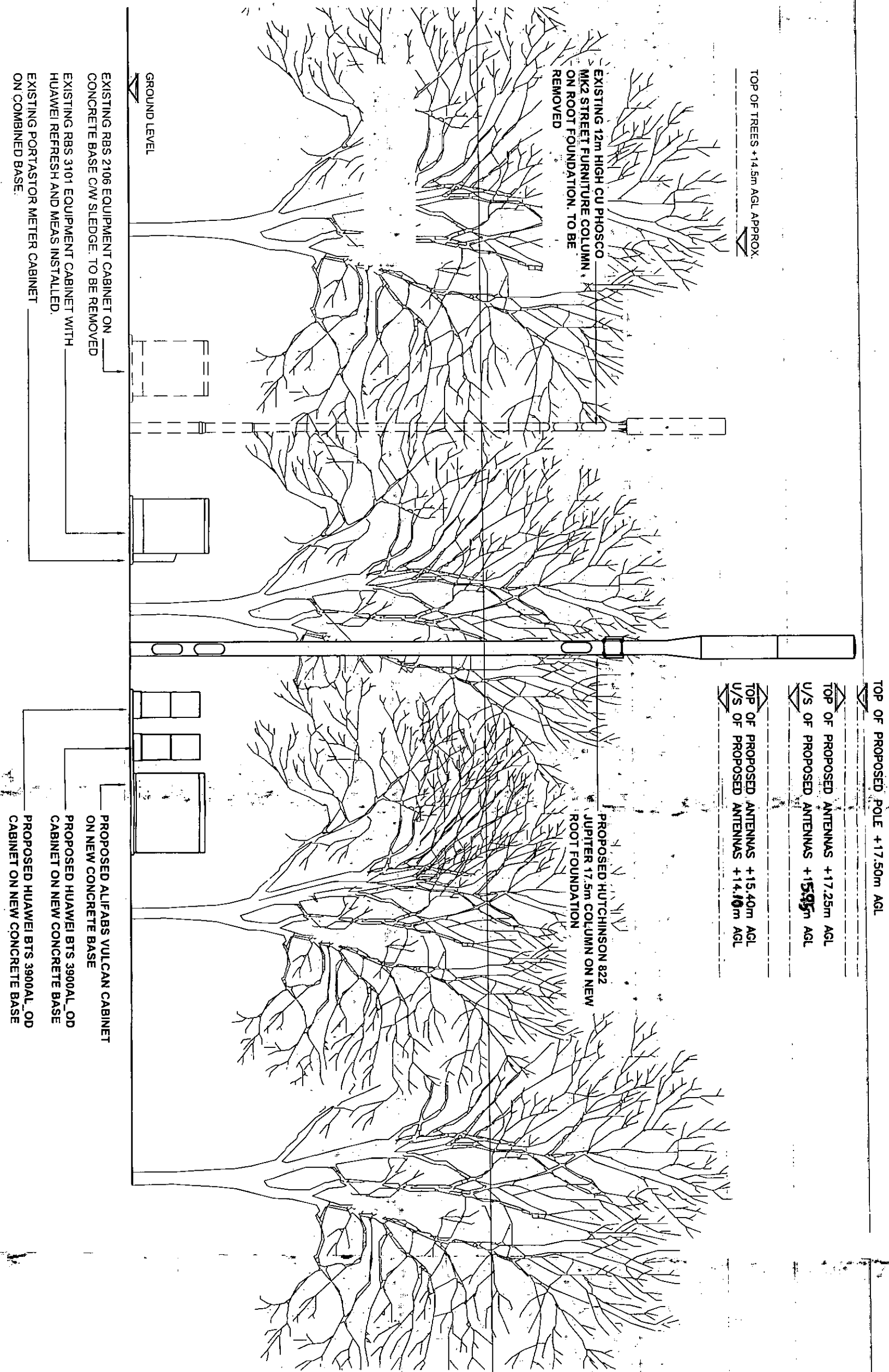

The drawings comply with TEF & Vodafone Standard ICNIRP guidelines.
Designed in accordance with Cornerstone document: CORN/09/006

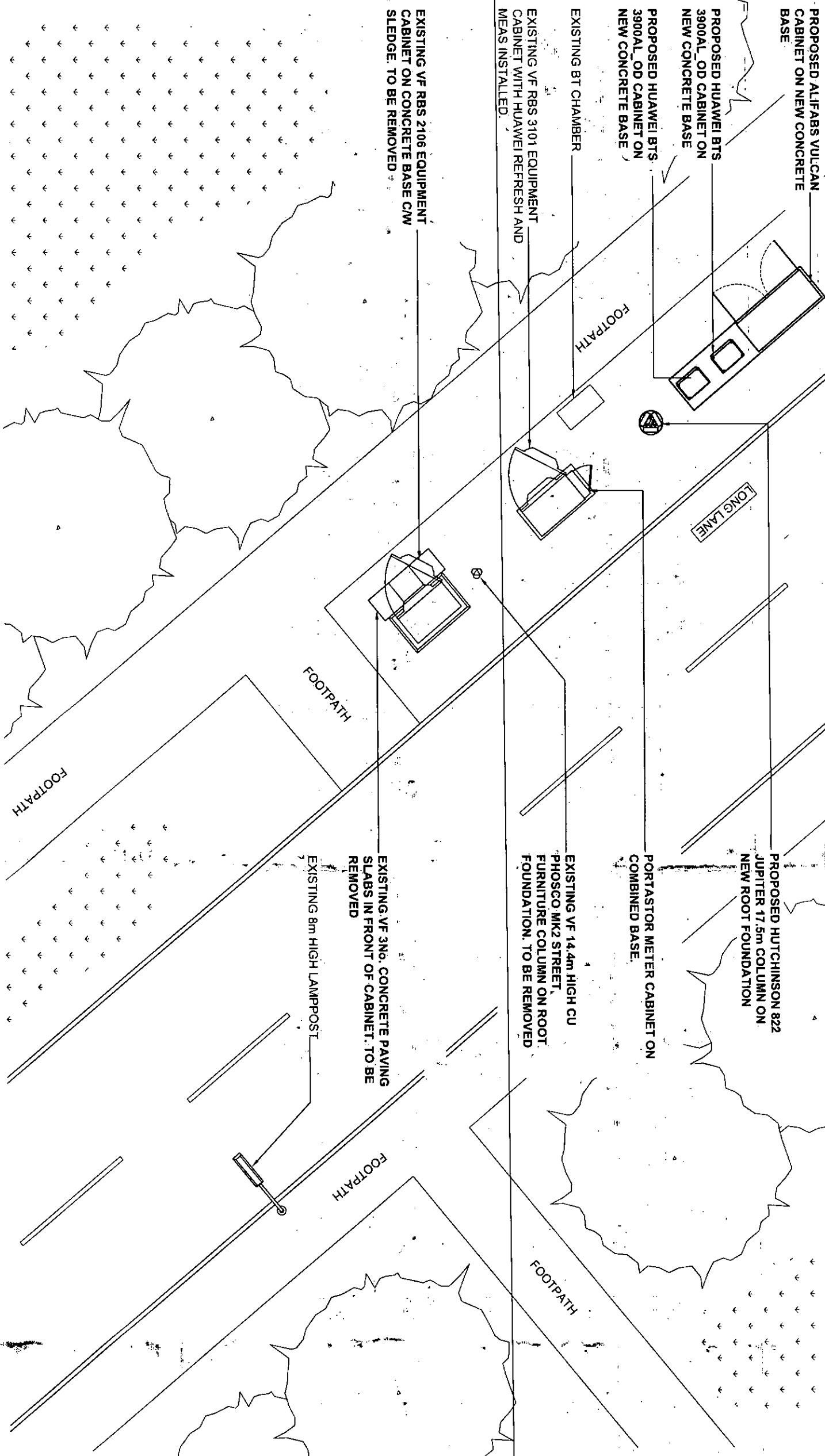
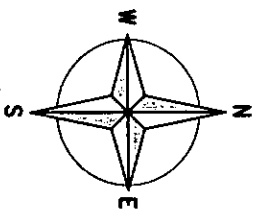

PROPOSED SITE PLAN

(1:100)

The drawings comply with TEF & Vodafone Standard ICNIRP guidelines.

Designed in accordance with Cornerstone document: CORN/09/006

ALL DIMENSIONS ARE IN mm UNLESS NOTED OTHERWISE

N.C.R. E: 340337 N: 385271

CONCESSION REQUIRED NO

NOTES:

103 F 1558

17 JUN 2013

REV	MODIFICATION	BY	CH	DATE
B	Column height amended	BM	MT	17.04.2013
A	Issued for Approval	RS	RB	08.02.2013

CLARKE
TELECOM

Head Office:
Power House, Sander Port,
South Boundary Road,
Knowsley Industrial Park,
Liverpool, L33 7BB
Tel: 0151 5464448
Fax: 0151 5471250
Web: www.clarke-energy.com

Design Office:
Rushmore House, Stock Lane,
Chiddister, Oldham, OL9 8EY
Tel: 0161 785 4500
Fax: 0161 785 4501
Web: www.clarke-energy.com

vodafone
CTIL

Cell Name
GRASSEDALE

Cell ID No
-

Opt.
-

CTIL	TEF	VF
(ID) 130168	(TEF) -	(VF) 45120

Site Address / Contact Details

LONG LANE
OUTSIDE LONG LANE RECREATION GROUND
LIVERPOOL
MERSEYSIDE
L19 6PN

Drawing Title:

PROPOSED SITE PLAN

Purpose of Issue:

PLANNING

Drawing Number:

201

Drawn By:

DAM MCKE

Original Sheet Size:

A3

Issue:

B

Drawn:

RS

Date:

08.02.2013

Date:

08.02.2013