

existing site plan  
(1:200)

proposed site plan  
(1:200)

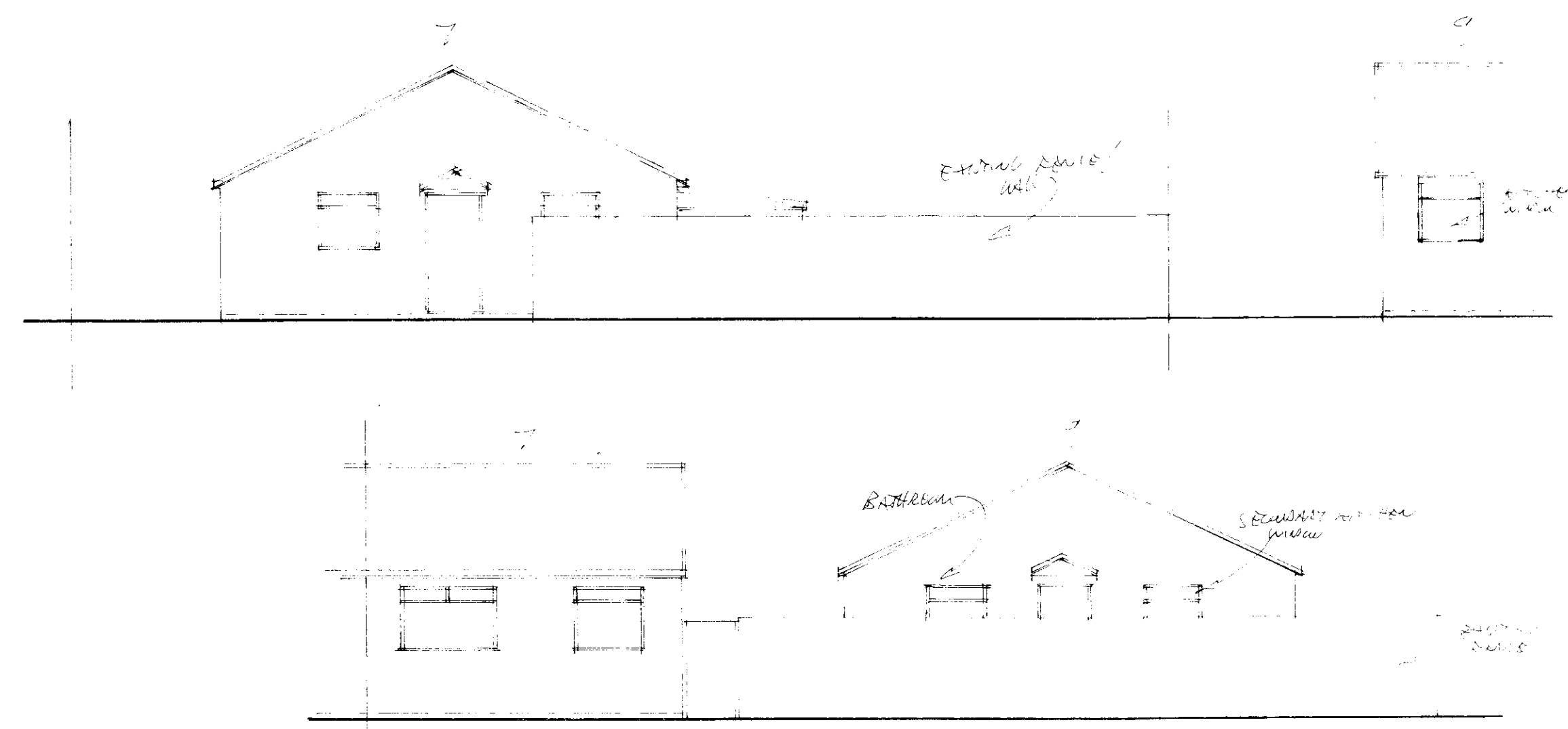

existing street scene

proposed street scene

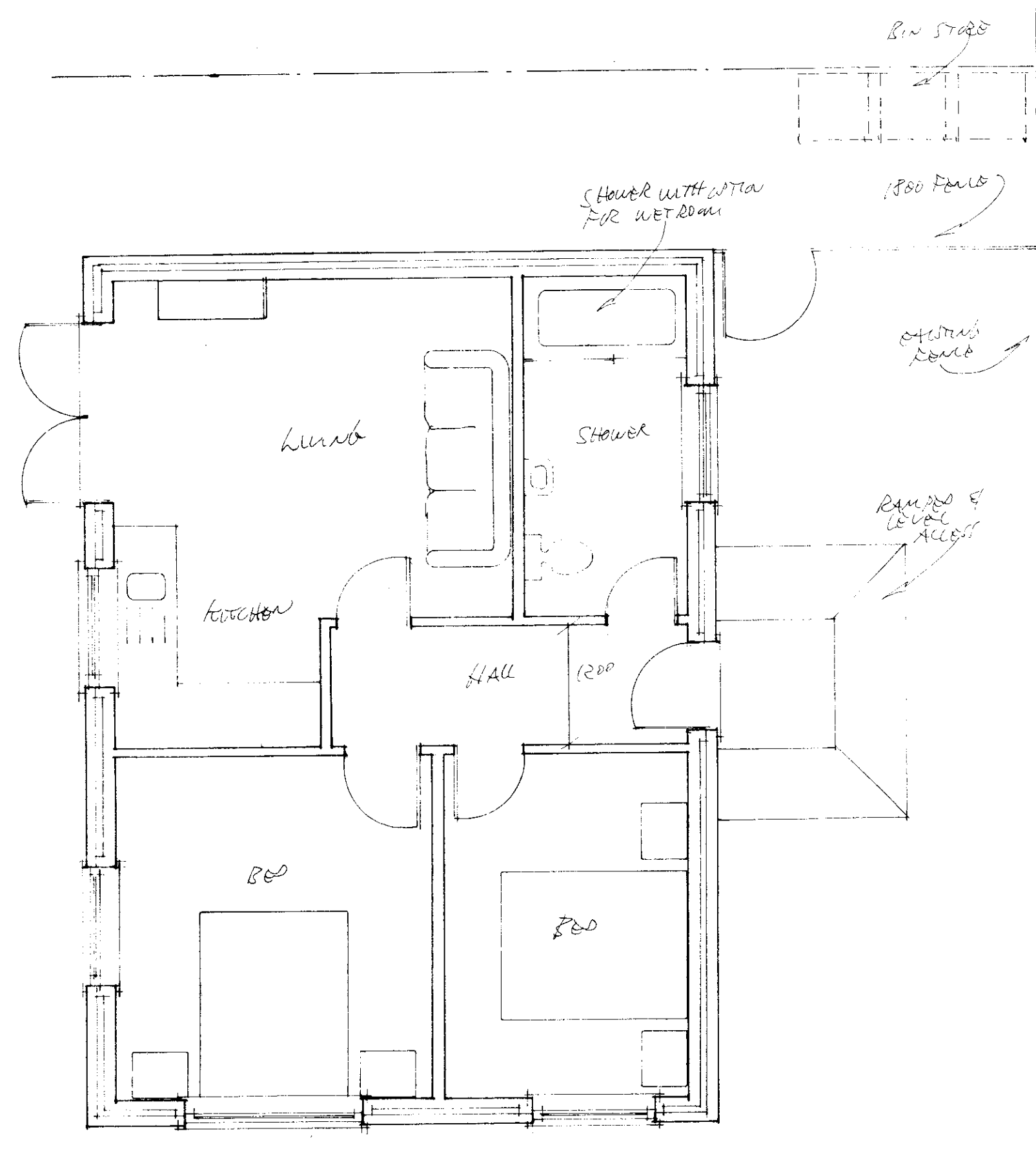

floor plan

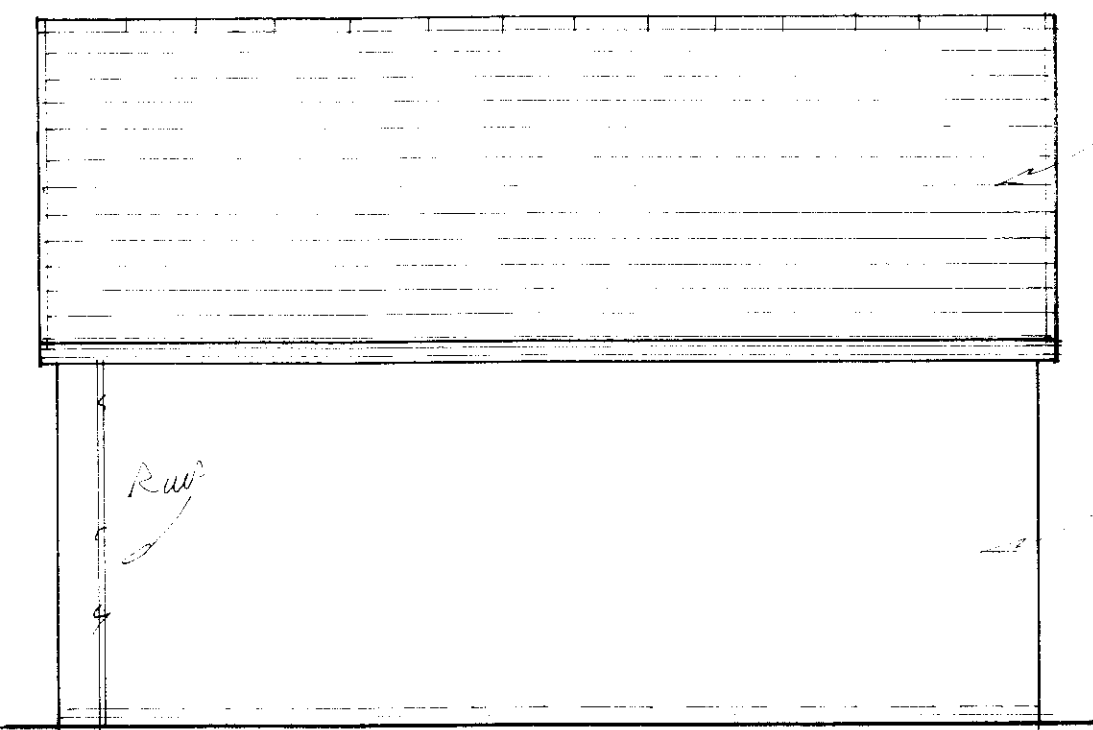

rear elevation

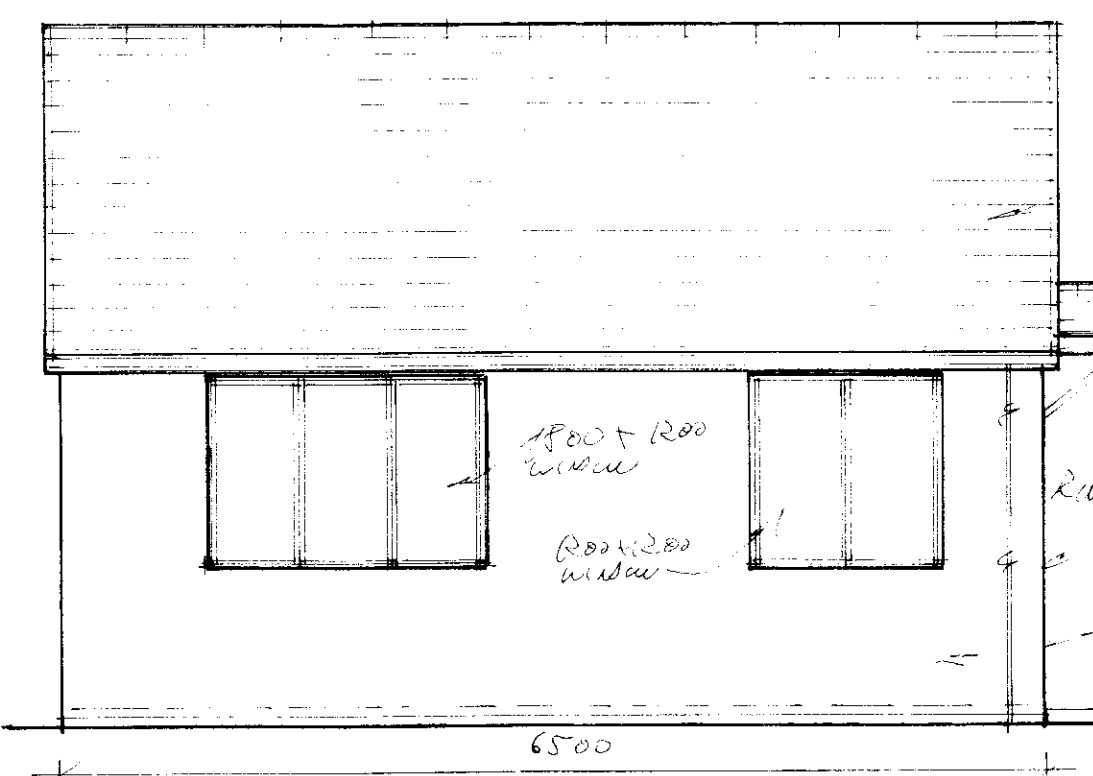

front elevation

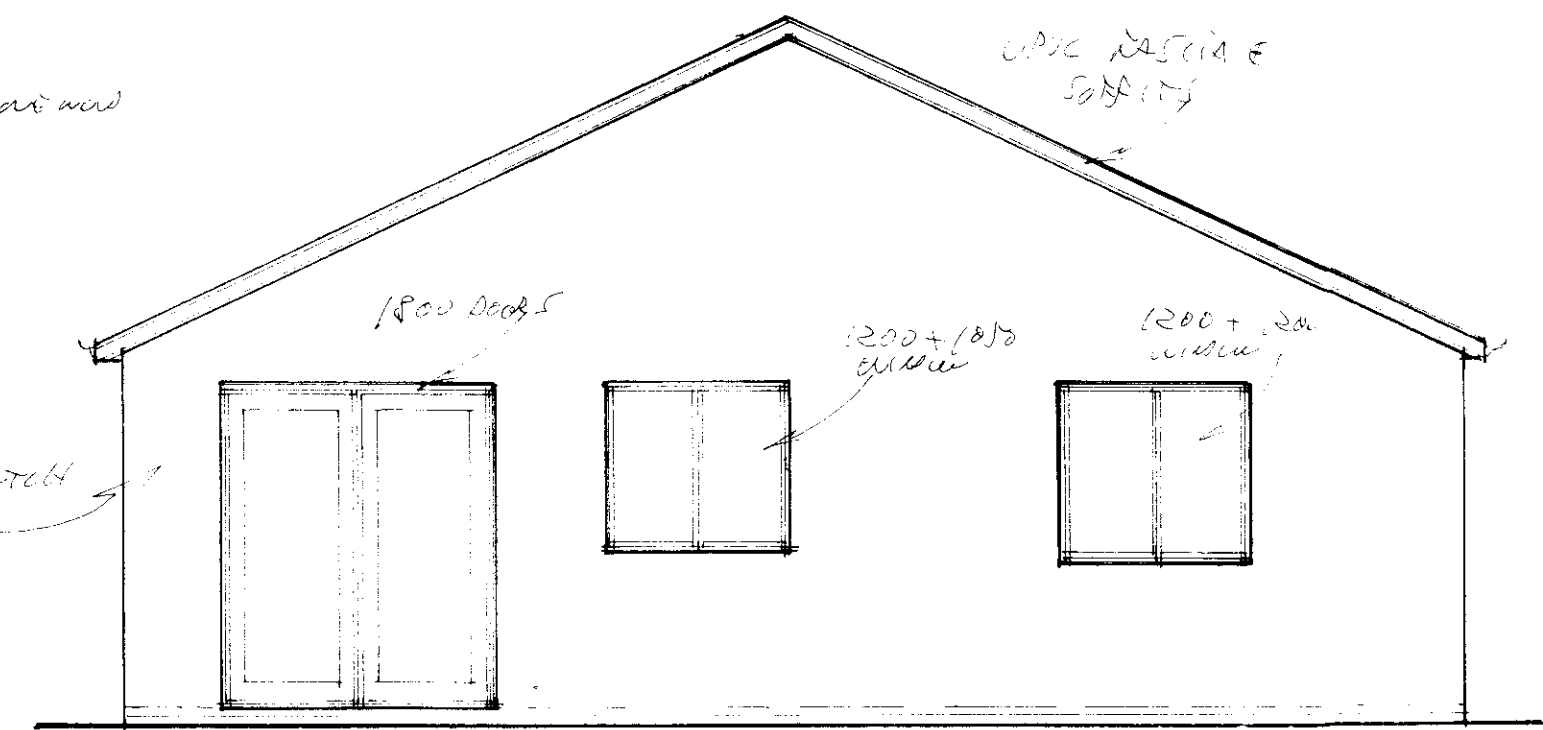

side elevation

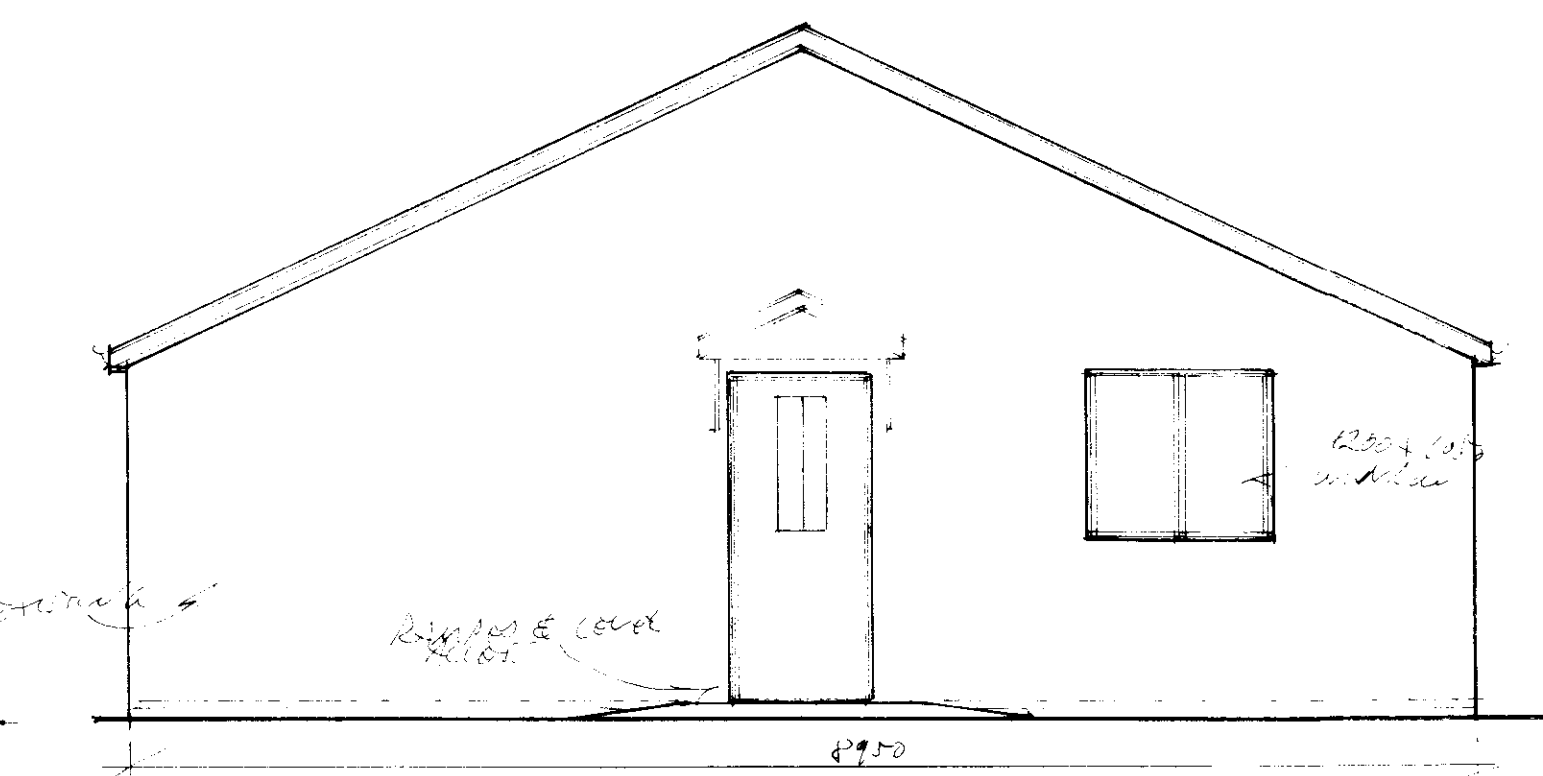

side elevation

- NOTES
1. All work to comply with the town and country planning Act 1990, the Building regulations 2000, and all relevant Codes of practise, British and European standards. The party Wall act 1996, neighbouring consent to be sort for work on, at Or within 3m a the party wall or fence, 2mths notice required.
  2. electrical work to be carried out to NIC EIC regulations with the position of and number of sockets and light fittings discussed and agreed with the client at the tendering stage. provide low energy light fittings, and work to comply with Parts P and M of the building regulations with work carried out by a Competent person, with certification provided.
  3. central heating system is to be installed into proposed areas with the work carried out by a suitably qualified and corgi registered contractor, the position of radiators and the boiler is to be discussed and assessed before work commences on site and a price agreed. Insulate all pipes and ducting as Part L1. Radiators to be fitted with thermostatic valves, and hot water Supply to be fitted with a device to restrict temperature to Not exceeding 48oc, and prior to completion a wholesome water Consumption calculation must be provided to local authority.
  4. all dimensions are to be checked on site prior to work commencing and any discrepancies reported to designer. Please note that the drawings should not be scaled. If in doubt ask
  5. foundations to be min 1000mm deep @ 600mm wide and to be min 225mm thickness of concrete, all to building control officers approval. brick cavity construction upto DPC with 125mm cavity, lean mix concrete fill to cavity to within 225m of ground level and DPC to be min 150mm above ground level and to lap with DPM. The conditions of the party wall act 1996 should be considered for excavations on or within 3000mm of a boundary, neighbours consent to be sort for all party wall work. Allow for the root progression of any adjoining trees, and any variation in ground levels, and drain inverts all to BCO approval on site.
  6. ground floor slab to be min 125mm concrete with latex leveller or 75mm cement screed, 150mm Celotex FR4000 insulation below slab And 25mm perimeter insulation around slab edges on 150mm clean and well compacted hardcore. All vegetable matter to be removed from below slab areas. Allow for A252 mesh due to level of fill below slab, and allow for ducting any existing air bricks through slab to new air bricks.
  7. external walls to be 100mm brick to match existing with 125mm cavity, 125mm full fill crown dritherm insulation, 100mm celcon solar or similar block inner leaf, with inner face dot and dabbed with 9.5mm plaster board and skimmed. Cavity ties to be stainless steel and spaced at max 750x450 c/cs. Allow for cavity trays to roof abutments etc, also insulated VDP to all window/ door reveals, such as thermabate green or similar product.
  8. roof to be tiled with tiles to match existing and be suitable for pitch, on 38x25 battens on breathable "tyvek" type felt to BS747 on trussed rafters @ 600c/cs, wall plate to be 100x75 with restraint straps at max 1800c/cs. allow for 300mm cross applied fibreglass insulation, and provide cross ventilation to roof voids via glidvale eaves vent strips equal to 25mm continuous strip.
  9. lintols to be taken form the catnic range and to have a min 150mm end bearing, and to be insulated to meet part L1/L2
  10. windows to be white UPVC and to be double glazed, trickle vents to be provided to window heads equal to 8000mm squared. Laminated or toughened glass to be provided within 800mm of floor level for windows and 1500mm of floor level for doors and door side screens. Glazing to be K Glass with min 22mm double glazed units equal to min 1.4k W/M2 U Value.
  11. rainwater goods to be 110mm half round guttering leading to 68mm dia rainwater downpipes. Adapt existing gutters to suit new see plan for rwp positions.
  12. drains to be as plan, laid to fall @ 1:40 and to connect to existing and to be UPVC, laid on 150mm pea gravel with min 150mm cover. All drains passing under proposed to be lintoled over and encased in 150mm concrete with joints left flexible.
  13. all skirting and architraving to match existing, internal doors to be to clients choice.
  14. internal stud walls to be 75x50 unless otherwise stated with 12.5mm plasterboard and skim finish, insulate with 100mm rockwool
  15. bathroom to be provided with bath/shower, WC, basin and to clients choice and to be agreed at the tendering stage. Mechanical extract fan to be provided equal to 15 litres per second.
  16. mechanical extract fan to be provided to kitchen equal to 60 litres per second
  17. smoke detectors to be fitted to ground floor hall, and heat detector to kitchen and to mains fed and linked, to BS5839

16F/1001  
18/4/14

DRAWING TITLE

proposed bungalow  
within the site  
of 7 Almond Court

SCALE	DRAWING No	REV
DATE		