

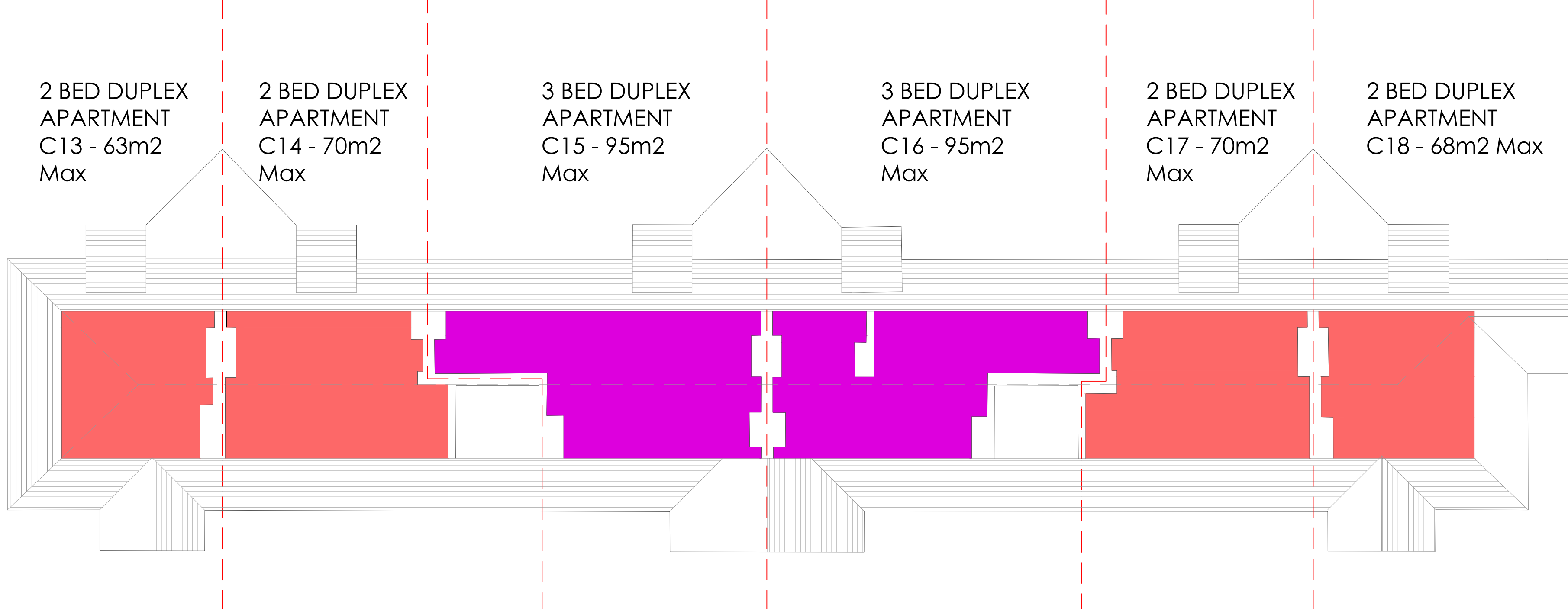

FIRST FLOOR



THIRD FLOOR  
**NOTE:** LAYOUT OF DUPLEX APARTMENTS TO BE CONFIRMED FOLLOWING COMPLETION OF BUILDING SURVEY - FLOOR ALLOWANCE INCLUDED FOR PLANNING PURPOSES



GROUND FLOOR



SECOND FLOOR  
**NOTE:** LAYOUT OF DUPLEX APARTMENTS TO BE CONFIRMED FOLLOWING COMPLETION OF BUILDING SURVEY - FLOOR ALLOWANCE INCLUDED FOR PLANNING PURPOSES

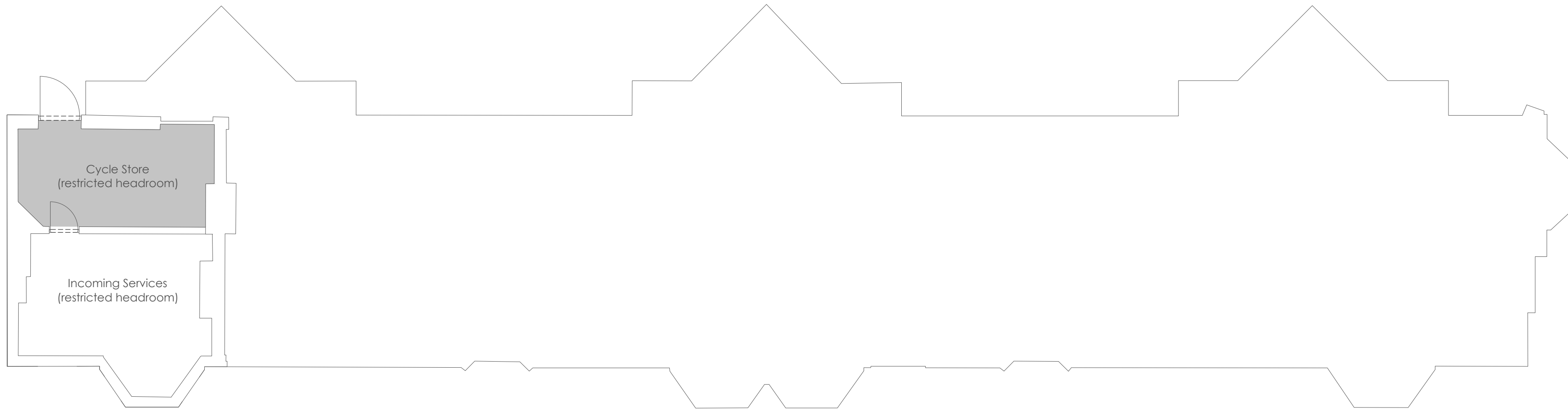

LOWER GROUND FLOOR

GENERAL NOTES:  
DAY Architectural Ltd accepts no responsibility for any costs, losses or claims whatsoever arising from these drawings, specifications and related documents unless there is full compliance with the Client or any unauthorised user of the following:  
1. All boundaries, dimensions and levels are to be checked on site before construction and any discrepancies reported to the Architect / Designer.  
2. Partial Service: Any discrepancies with site or other information is to be advised to the Architect / Designer and direction and / or approval is to be sought before the implementation of the detail.  
3. Block and site plans are reproduced under license from the Ordnance Survey.  
4. Do not scale this drawing.  
5. For the purposes of coordination, all relevant parties must check this information prior to implementation and report any discrepancies to the Architect / Designer.

DRAWING NOTES:

P1 A	Issued for planning External Areas added	10/06/16 01/03/16
STATUS	REVISION	DATE

CLIENT Eldonian Group	PROJECT Proposed Development of Eldon Grove, Liverpool
--------------------------	--

DRAWING Proposed Floor Layouts of Existing Block C	PAPER SIZE A0
SCALE 1:100	DRAWN BY SJW
DATE January 2016	REVISION P1
DWG No. AL-22-A06	PROJECT No. 332-15
DRAWING STATUS PLANNING	Information contained on this drawing is the sole copyright of DAY Architectural Ltd, and is not to be reproduced without the permission.

**DAY**  
ARCHITECTURAL LTD

DAY ARCHITECTURAL LTD  
THE LOFT  
COTTON EXCHANGE  
SWITCH STREET  
LIVERPOOL  
L3 9AD

LONDON  
LIVERPOOL  
LANCASTER  
MANCHESTER  
NEWCASTLE UPON TYNE  
SURREY

0161 8348703 info@day-architectural.com www.day-architectural.com