

Proposed Ground Floor Plan

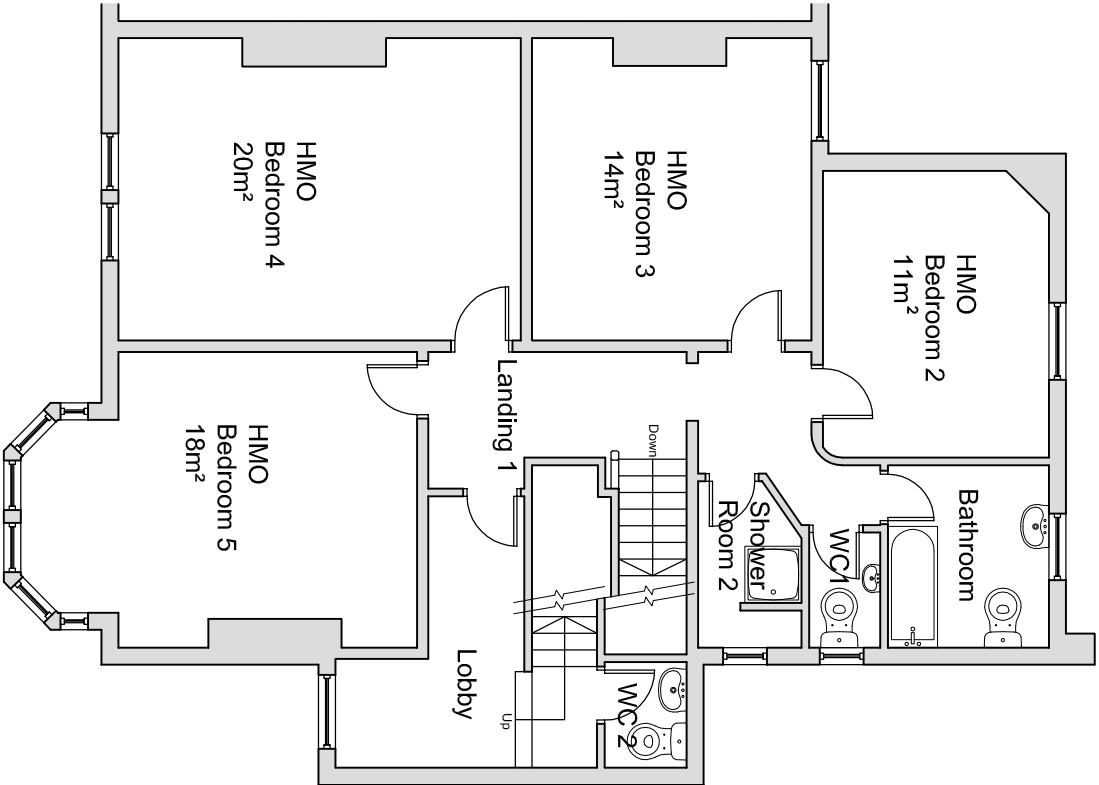

Proposed First Floor Plan

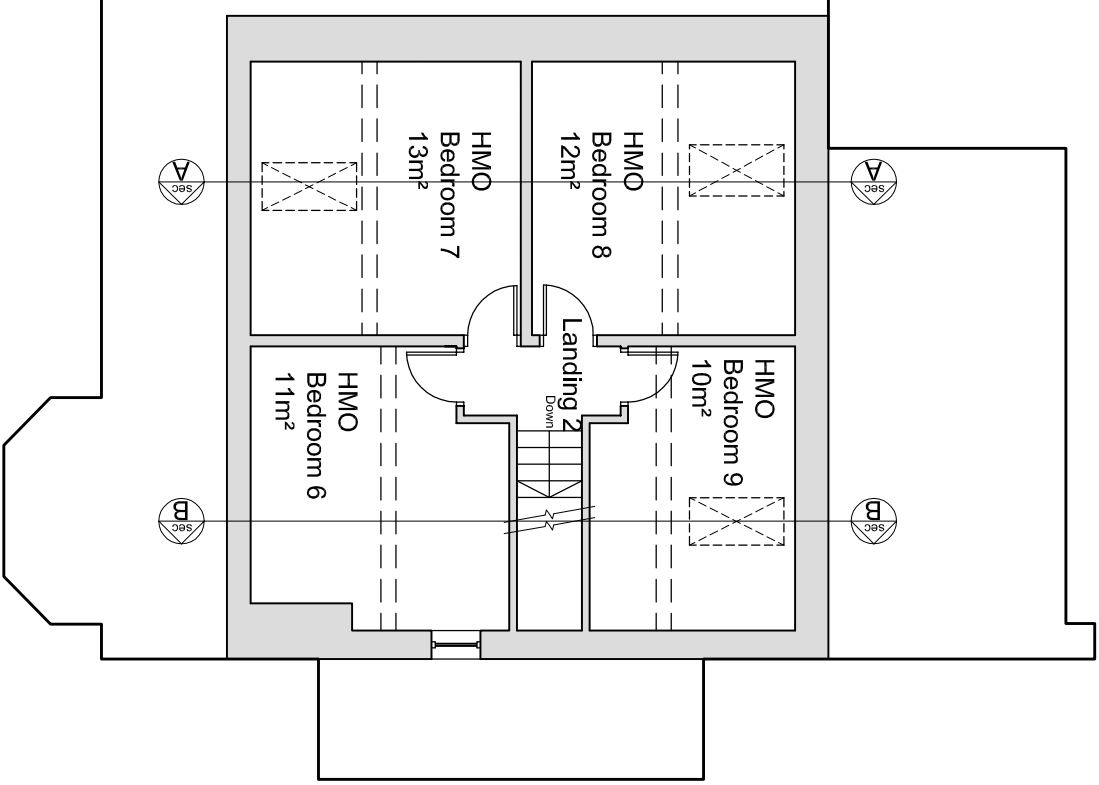

Proposed Second Floor Plan

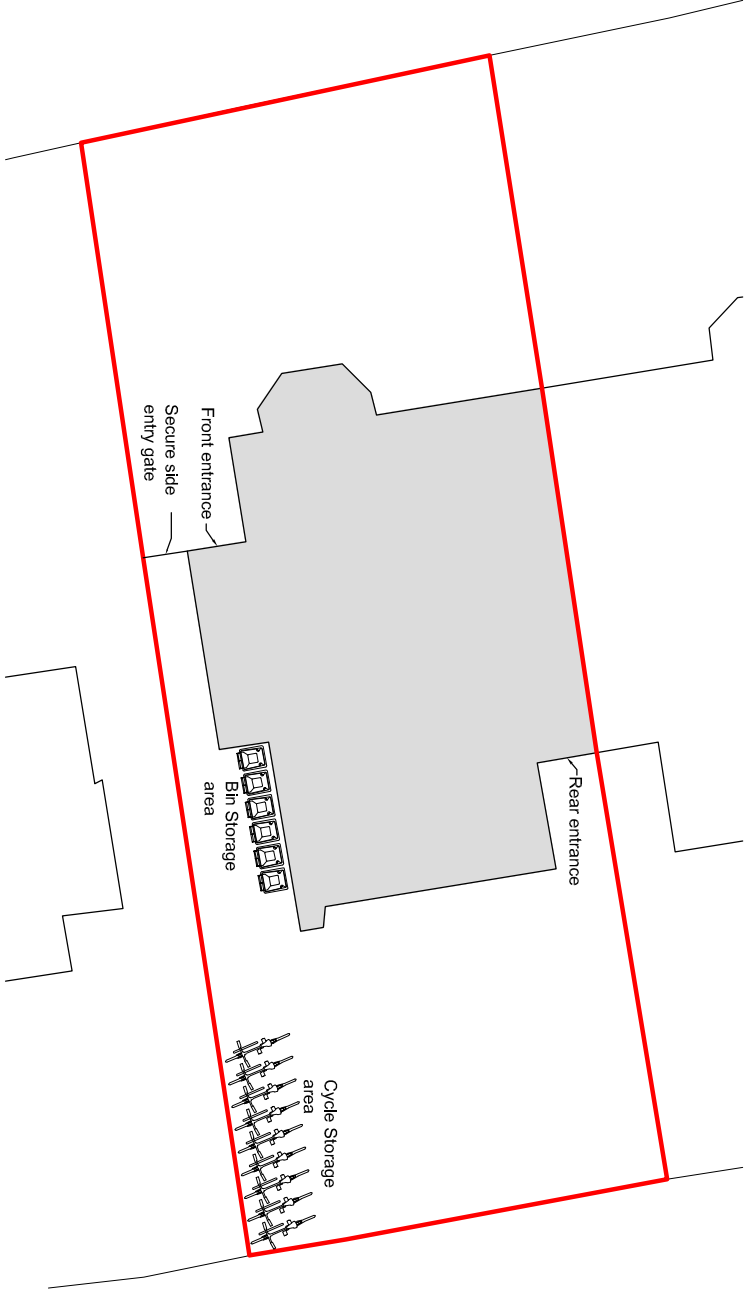

Site Plan (1:200)

1. THE OCCUPANT AND ALL DRAWINGS ARE COPYRIGHT OF HARDIE BRACK AND MAY NOT BE REPRODUCED WITHOUT THEIR SPECIFIC PERMISSION

2. DRAWINGS MUST BE READ IN ASSOCIATION WITH THE RELEVANT HARDIE BRACK SPECIFICATIONS, SCHEDULES OF WORKS, AND DETAILS

3. THE DRAWINGS SHOULD NOT BE USED FROM THE CONTRACTOR MUST BE TO CHECK ALL DIMENSIONS FROM THE WORKING DRAWINGS AND TO THE CONTRACT ADMINISTRATION BEFORE PROCEEDING.

4. ALL BUILDING MATERIALS SPECIFIED SHALL COMPLY WITH THE REQUIREMENTS OF THE CURRENT BUILDING REGULATIONS, BRITISH STANDARDS, BRITISH STANDARD CODES OF PRACTICE AND SHALL BE TO THE SATISFACTION OF THE LOCAL AUTHORITY BUILDING CONTROL OFFICER & CONTRACT ADMINISTRATION.

5. ALL STRUCTURAL WORKS ARE TO BE CARRIED OUT IN FULL ACCORDANCE WITH STRUCTURAL ENGINEERS APPROVED CALCULATIONS AND DETAILS AND TO THE SATISFACTION OF THE LOCAL AUTHORITY BUILDING CONTROL OFFICER.

6. DEMOLITION WORKS TO BE CARRIED OUT IN ACCORDANCE WITH THE HANBY ACT 1994 & THE CONSTRUCTION DESIGN & MANAGEMENT REGULATIONS 2015. ALL DEMOLITION WORKS SHALL BE CARRIED OUT IN ACCORDANCE WITH THE HANBY ACT 1994 & THE CONSTRUCTION DESIGN & MANAGEMENT REGULATIONS 2015. ALL DEMOLITION WORKS SHALL BE CARRIED OUT IN ACCORDANCE WITH THE HANBY ACT 1994 & THE CONSTRUCTION DESIGN & MANAGEMENT REGULATIONS 2015.

7. THE DRAWINGS MUST NOT BE USED FOR ANY OTHER PURPOSES WITHOUT THE WRITTEN APPROVAL OF THE LOCAL AUTHORITY BUILDING CONTROL OFFICER.

8. TO BE READ IN CONJUNCTION WITH SPECIALIST DRAWINGS FOR STRUCTURAL, ENGINEERING, DRAINAGE AND SERVICES DESIGN

DISCLAIMER

1. THE OCCUPANT AND ALL DRAWINGS ARE COPYRIGHT OF HARDIE BRACK AND MAY NOT BE REPRODUCED WITHOUT THEIR SPECIFIC PERMISSION

2. DRAWINGS MUST BE READ IN ASSOCIATION WITH THE RELEVANT HARDIE BRACK SPECIFICATIONS, SCHEDULES OF WORKS, AND DETAILS

3. THE DRAWINGS SHOULD NOT BE USED FROM THE CONTRACTOR MUST BE TO CHECK ALL DIMENSIONS FROM THE WORKING DRAWINGS AND TO THE CONTRACT ADMINISTRATION BEFORE PROCEEDING.

4. ALL BUILDING MATERIALS SPECIFIED SHALL COMPLY WITH THE REQUIREMENTS OF THE CURRENT BUILDING REGULATIONS, BRITISH STANDARDS, BRITISH STANDARD CODES OF PRACTICE AND SHALL BE TO THE SATISFACTION OF THE LOCAL AUTHORITY BUILDING CONTROL OFFICER & CONTRACT ADMINISTRATION.

5. ALL STRUCTURAL WORKS ARE TO BE CARRIED OUT IN FULL ACCORDANCE WITH STRUCTURAL ENGINEERS APPROVED CALCULATIONS AND DETAILS AND TO THE SATISFACTION OF THE LOCAL AUTHORITY BUILDING CONTROL OFFICER.

6. DEMOLITION WORKS TO BE CARRIED OUT IN ACCORDANCE WITH THE HANBY ACT 1994 & THE CONSTRUCTION DESIGN & MANAGEMENT REGULATIONS 2015. ALL DEMOLITION WORKS SHALL BE CARRIED OUT IN ACCORDANCE WITH THE HANBY ACT 1994 & THE CONSTRUCTION DESIGN & MANAGEMENT REGULATIONS 2015. ALL DEMOLITION WORKS SHALL BE CARRIED OUT IN ACCORDANCE WITH THE HANBY ACT 1994 & THE CONSTRUCTION DESIGN & MANAGEMENT REGULATIONS 2015.

7. THE DRAWINGS MUST NOT BE USED FOR ANY OTHER PURPOSES WITHOUT THE WRITTEN APPROVAL OF THE LOCAL AUTHORITY BUILDING CONTROL OFFICER.

8. TO BE READ IN CONJUNCTION WITH SPECIALIST DRAWINGS FOR STRUCTURAL, ENGINEERING, DRAINAGE AND SERVICES DESIGN

Revision

Drawn by

Date

Detail

A

ADJ

11/02/16

Section line added

Hardie Brack

Pekin Building

23 Harrington Street

Liverpool

L2 9DA

T : 0151 242 1500

F : 0151 231 1096

www.dearstrack.co.uk

Client

Kenny Guy

Project Title

114 Shell Road

Site Location

114 Shell Road, Liverpool, L6 7UA

Drawing Title

Proposed Floor Plans and Site Plan

Scale

1:100@A3

Drawn

ADJ

Date

09-12-15

Project No.

PP15-1214

Drawing No.

DC20

Revision

A