

**1** Entrance Ramp -Ground Floor Plan  
1 : 50

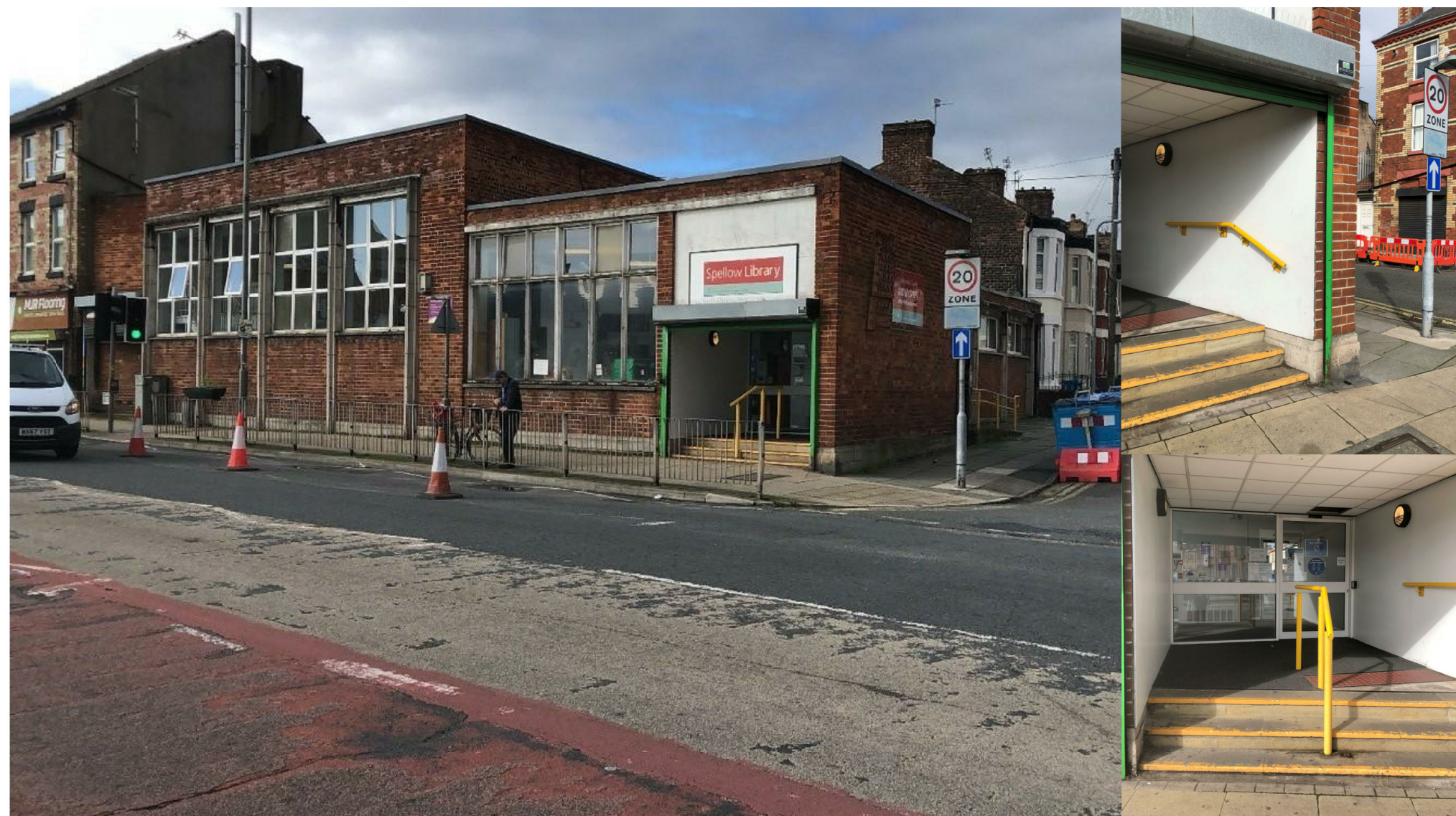

**Existing Building Photographs - Entrance Steps**

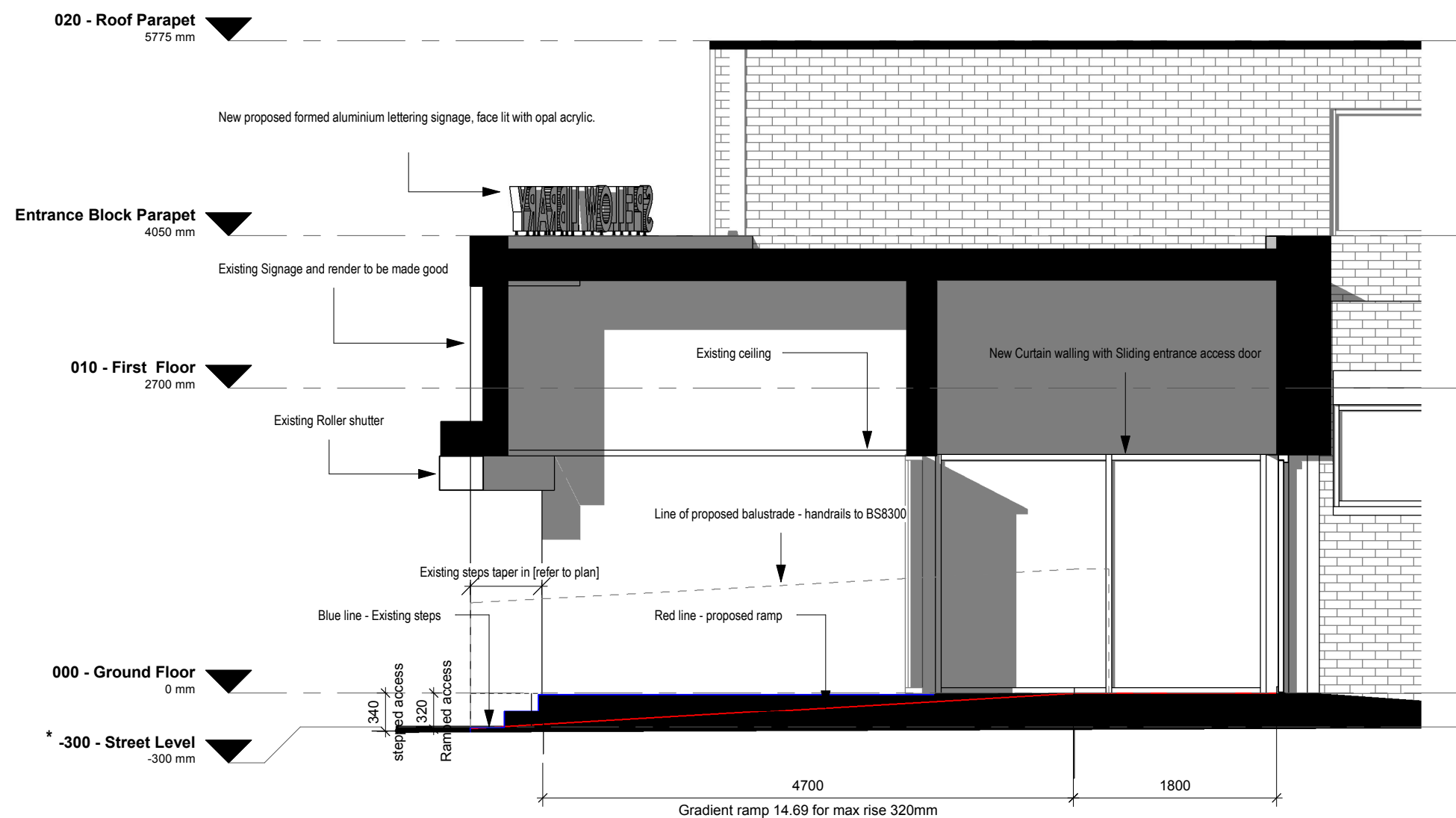

**2** Entrance Ramp - Section  
1 : 50

**NOTES**

This Document is presented to Client Name in respect of the Project Name and may not be used or relied on by any other person or by the client in relation to any other matters not covered specifically by the scope of this Document

Notwithstanding anything to the contrary contained in the Document, Kier Business Services Limited is obliged to exercise reasonable skill, care and diligence in the performance of the services required by Client Name and Kier Business Services Limited shall not be liable except to the extent that it has failed to exercise reasonable skill, care and diligence, and this Document shall be read and construed accordingly.

This Document has been prepared by Kier Business Services Limited and no individual is personally liable in connection with the preparation of this Document. By receiving this Document and acting on it, the client or any other person accepts that no individual is personally liable whether in contract, tort, for breach of statutory duty or otherwise. Kier Business Services Limited has used reasonable endeavours to provide information that is correct and accurate and the Document sets out reasonable conclusions that have been reached on the basis of the information available.

P01	Issued for Planning	CL 09.02.21	CL 11.02.21	PM 11.02.21
Version	Amendment	Drawn & Date	Checked & Date	Approved & Date
<div><div>KIER</div></div>				
Issuing Office Liverpool		Telephone 0151 600 5500		
E-mail Carrie.Lawrence@kier.co.uk				
Internal Project Number 031870				
Client Liverpool City Council				
Project Name County Road Community Hub				
Drawing Title Entrance Ramp Proposal - Planning				
Scale 1 : 50	Original Size A2	RIBA 2013 Stage Stage 03		
Date 10.02.2021	Drawn CL	Checked CL	Approved PM	
Drawing Number CRH-DBS-ZZ-XX-DR-A-1901				Status S4
Project Code	Origin	Volume	Level	Revision P01