

1 NORTH ENLARGED SECTION  
1 : 200

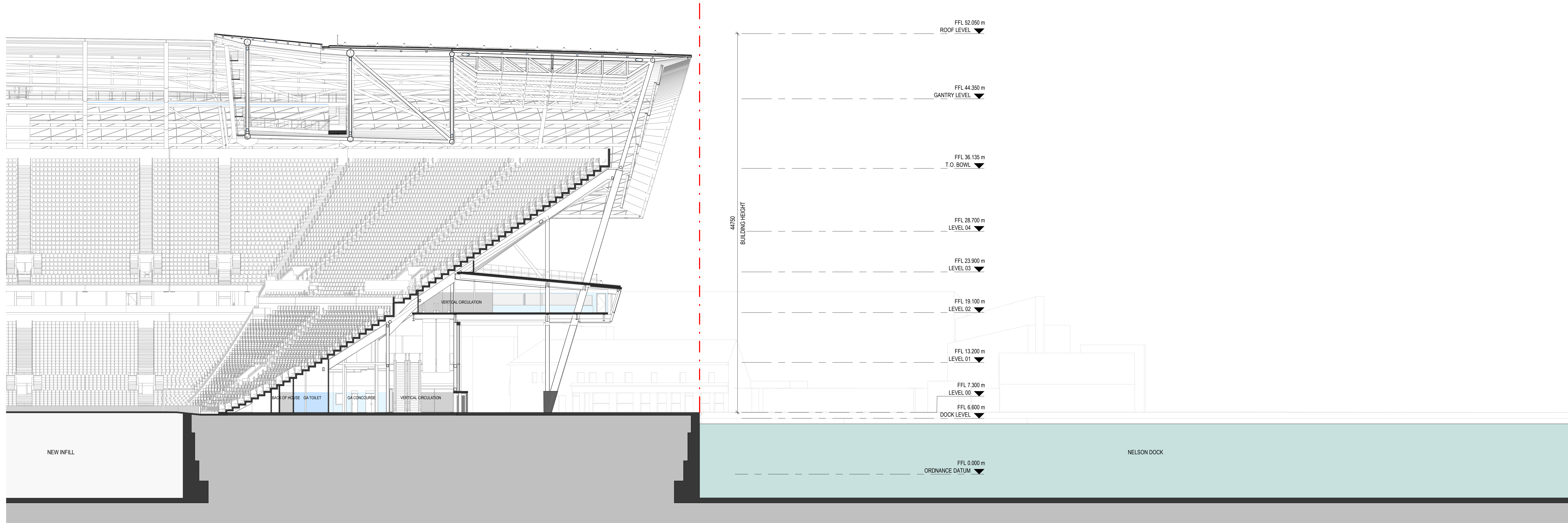

2 SOUTH ENLARGED SECTION  
1 : 200

(FOR LOCAL AUTHORITY USE)

QR Code

010000  
1 : 200

**General Notes**

1. DO NOT SCALE FROM THIS DRAWING.  
2. ALL DIMENSIONS ARE IN MILLIMETRES AND LEVELS IN METERS UNLESS STATED OTHERWISE.  
3. ALL DIMENSIONS TO BE VERIFIED ON SITE AND APPROVED BY THE ENGINEER.  
THIS DRAWING SHOULD BE READ IN CONJUNCTION WITH OTHER RELEVANT ARCHITECTURAL, STRUCTURAL, MECHANICAL AND ELECTRICAL DRAWINGS AND ALL RELEVANT SECTIONS OF THE SPECIFICATIONS.  
4. ANY DISCREPANCIES FROM THE INFORMATION REPRESENTED HERE ARE TO BE REPORTED TO THE CLD BEFORE CONSTRUCTION.

**LEGEND:**

--- SITE BOUNDARY

No	Description	DP	NT	Date
IP03	S2 - FOR INFORMATION	DP	NT	01/09/2020
IP02	S2 - FOR INFORMATION	DP	NT	08/07/2020
IP01	S2 - FOR INFORMATION	DP	NT	10/06/2020
Rev	Description	Appr	Chk'd	Date

Client

Project Manager

Planning Consultant

Main Contractor

Design Consultant

Structural / MEP / Infrastructure

Project Title

THE PEOPLE'S PROJECT

Drawing Title

PLANNING ADDENDUM  
STADIUM  
PROPOSED ENLARGED BUILDING  
NORTH & SOUTH

Checked	Drawn	Designed
NT	MB	PATTERN DESIGN

Purpose of Issue

FOR INFORMATION

Model File Ref:

BMD01-PAT-ZZ-ZZ-M3-A-05SheetsEnvelope

Drawing No

BMD01-PAT-ZZ-ZZ-ZR-A-203016

Scale A0 (841x1189)	Status	Revision No
As indicated	S2	P03