

General Notes

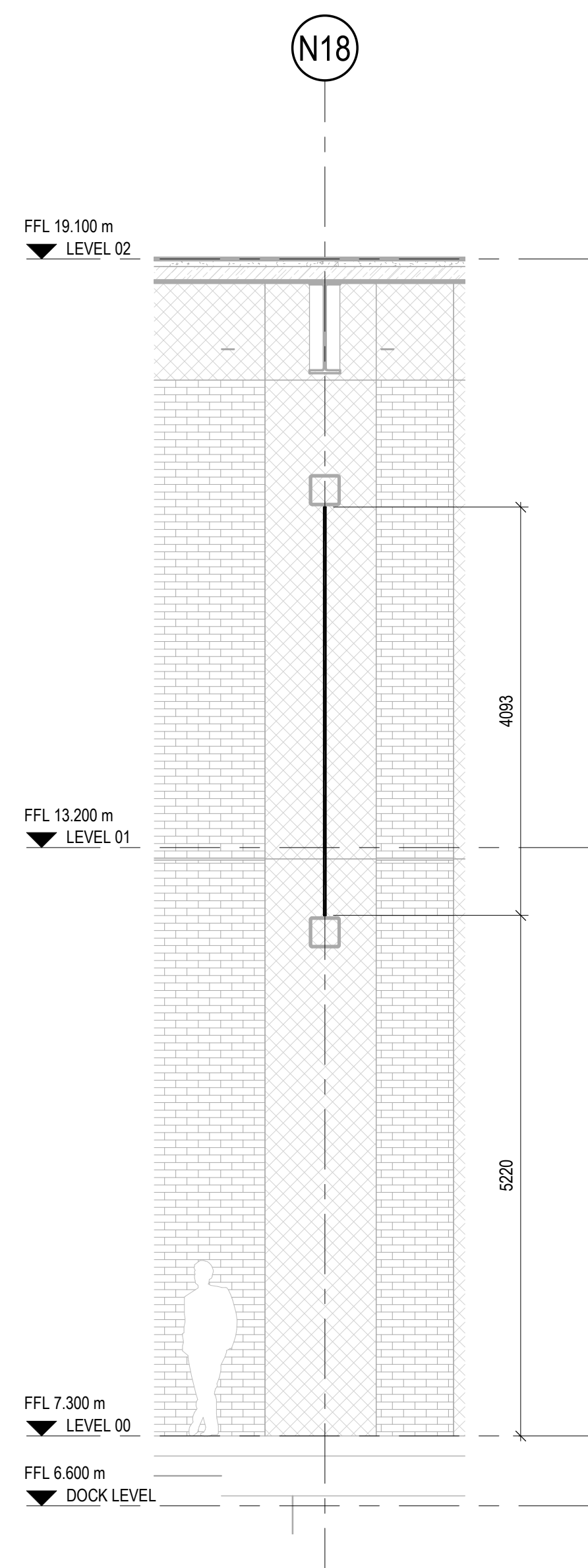

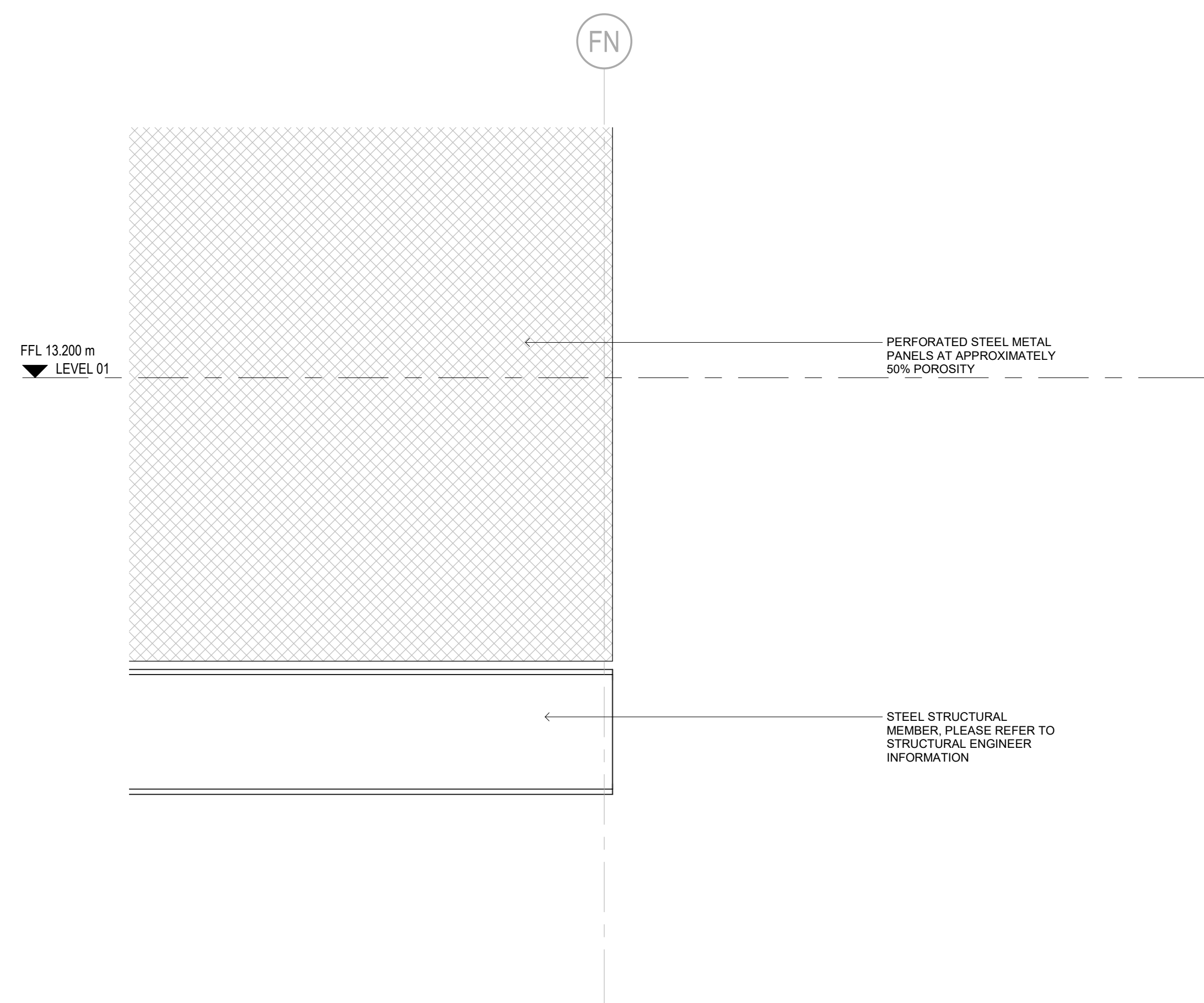

DO NOT SCALE FROM THIS DRAWING
ALL DIMENSIONS ARE IN MILLIMETRES AND LEVELS IN METERS
UNLESS STATED OTHERWISE
ALL DIMENSIONS TO BE VERIFIED ON SITE AND APPROVED BY
THE ENGINEER.
THIS DRAWING SHOULD BE READ IN CONJUNCTION WITH OTHER
RELEVANT ARCHITECTURAL, STRUCTURAL, MECHANICAL AND
ELECTRICAL DRAWINGS AND ALL RELEVANT SECTIONS OF THE
SPECIFICATIONS.
ANY DISCREPANCIES FROM THE INFORMATION REPRESENTED
HERE ARE TO BE REPORTED TO THE CLD BEFORE
CONSTRUCTION.



3 PROPOSED NORTH WIND BAFFLES - SECTION



5 PROPOSED NORTH WIND BAFFLES - DETAIL 2
1:10

	Description								
P01	SZ - FOR INFORMATION	DSP	NT	08/07/2020					
Prv	Description	Apvr	CHK'd	Date					
ent									
									
Project Manager									
	G.T GARDINER & THEOBALD								
In Contractor									
									
Design Consultant									
	 PATTERN								
Cultural / MEP / Infrastructure									
	BURO HAPPOLD								
Subject Title									
	THE PEOPLE'S PROJECT								
Working Title									
	PLANNING ADDENDUM STADIUM EXTERNAL WORKS PROPOSED NORTH WIND BAFFLES								
Checked	Drawn	Designed							
	LK	PATTERN DESIGN							
Propose of Issue									
FOR INFORMATION									
Model File Ref:									
MDD01-PAT-ZZ-YY-M3-A-05SheetsEnvelope									
Drawing No.									
MDD01-PAT-ZZ-EX-DR-A-904131									
File No (841x1189)	Status	Revision No							
indicated	S2	P01							