

The Aylesbury	
Old Ref :	-
Gross Area :	2166 sqft
Ground Floor :	941 sqft
First Floor :	812 sqft
Second Floor :	376 sqft
Circulation :	307 sqft
Net to Gross	14.00%
All Areas and dimensions are taken to STRUCTURAL FINISH.	

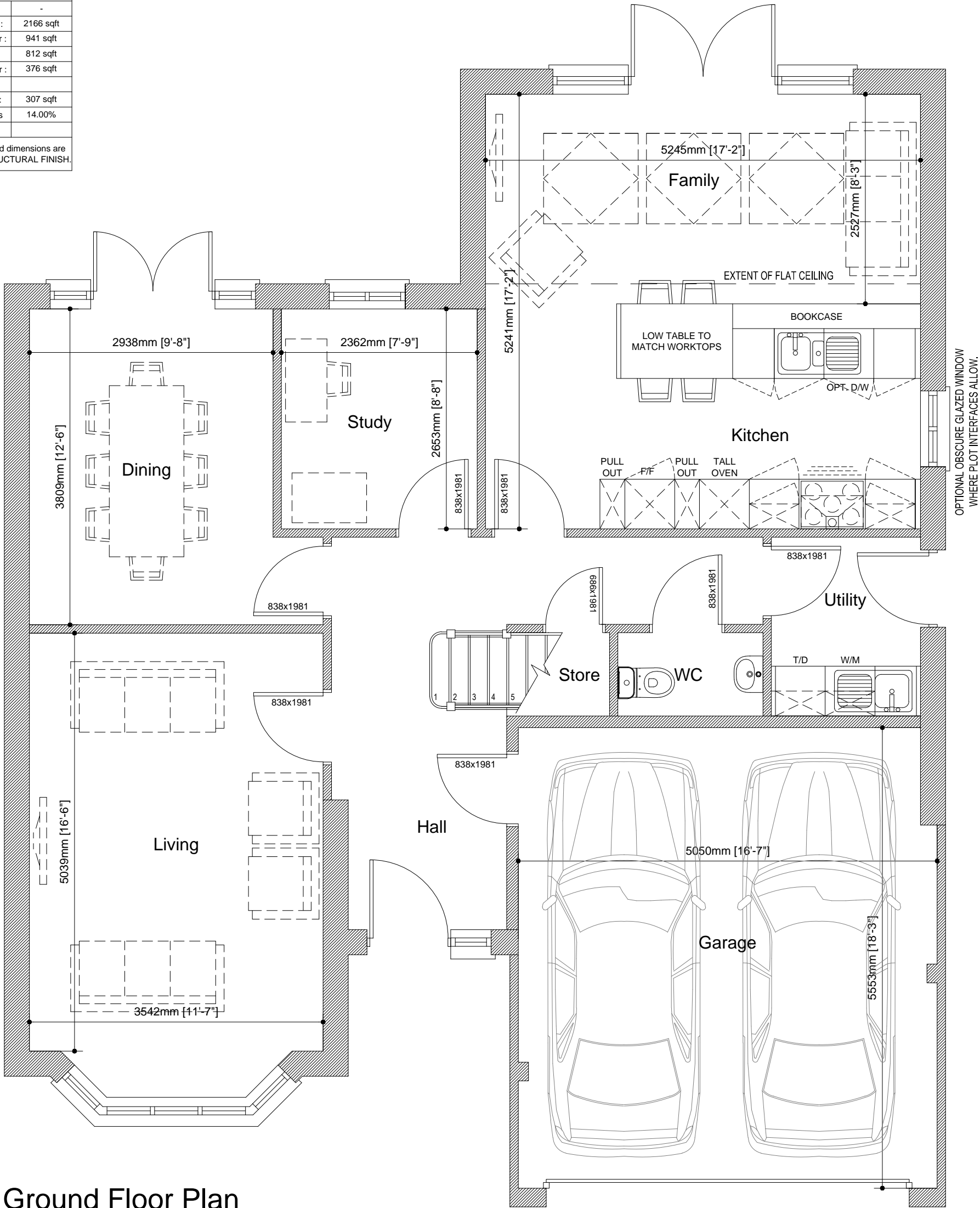

Ground Floor Plan
Scale 1:50

The Aylesbury

(2166sqft)

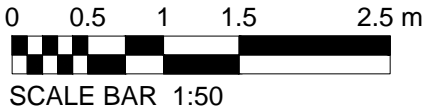





COUNTRYSIDE
Places People Love

Countryside Properties (UK) Limited
Regeneration North
600 Lakeside Drive
Centre Park
Warrington WA1 1RW
Tel: 01925 248900 Fax: 01925 248901
www.countryside-properties.com

site: **Countryside Properties
Regeneration North
2014 Range**

title: **The Aylesbury
Ground Floor Plan**



FS 53054 ISO 9001:2008
EMS 61920 ISO 14001:2004

drawn by: **GWP**

checked:

scale: **1:50**
@A3

date: **Oct 2013**

drawing no: **AYLES(14)-01**

sheet no: **Sheet 1 of 1**

revision: