PDF processed with CutePDF evaluation edition www.CutePDF.com

The Plan Centre
SURVEYING & ARCHITECTURE
13 St Stephens Road, Hightown, Liverpool, L38 0BL
TEL: (0151)2036236 E-mail: admin@theplancentre.co.uk
www.theplancentre.co.uk Facebook - theplancentre

Client
Matthew Creswell
89 Lee Park Avenue
Liverpool L25 3RP

Project
Two / Single Storey Extension
Drawing
Proposed First Floor Plan

Scale	Date
1:50 @A3	12.5.16

Dwg. No.	Rev.
1302 / 04	A

0mm 500mm 1000mm 2000mm
0ft 2ft 4ft 6ft 8ft
SCALE - 1:50

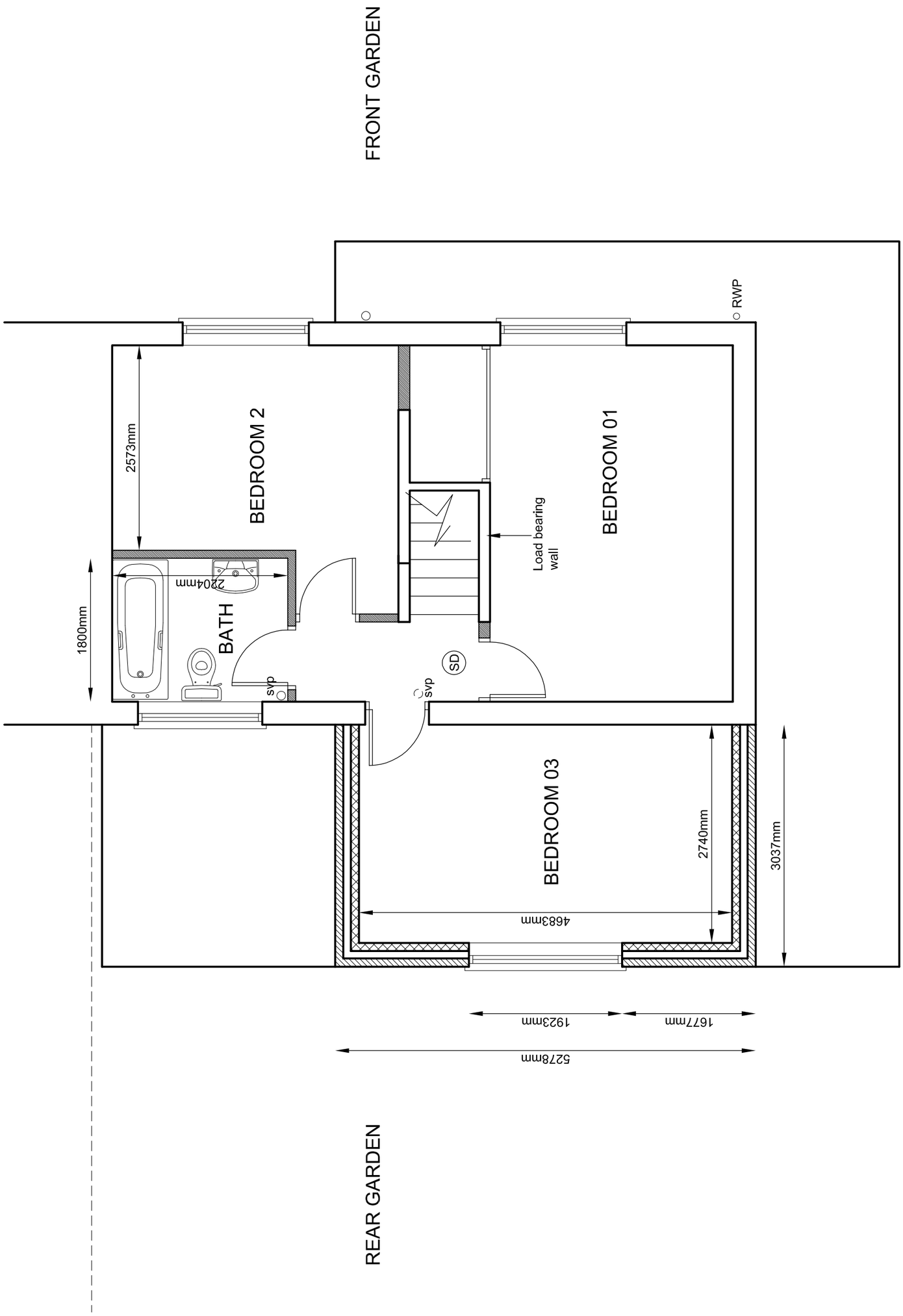

GENERAL NOTES - This drawing is the copyright of Andrew Stott / The Plan Centre and may not be copied or transmitted to any third party without prior written conscent from Andrew Stott at The Plan Centre

This drawing has been prepared for the purpose of obtaining Planning / Building Regulation approval only. All details are to the satisfaction of the Area Building Control Officer (BCO). These drawings must not be acted upon until they have been approved by the local authority. Should the client commence work without the local authority approvals in place, they do so at their own risk. All dimensions are to the structure and not plaster finish. Only written dimensions are to be used, NOT SCALED.