

CURRENT FORMAT OF S.K.D. CARPARK
SCALE 1:350

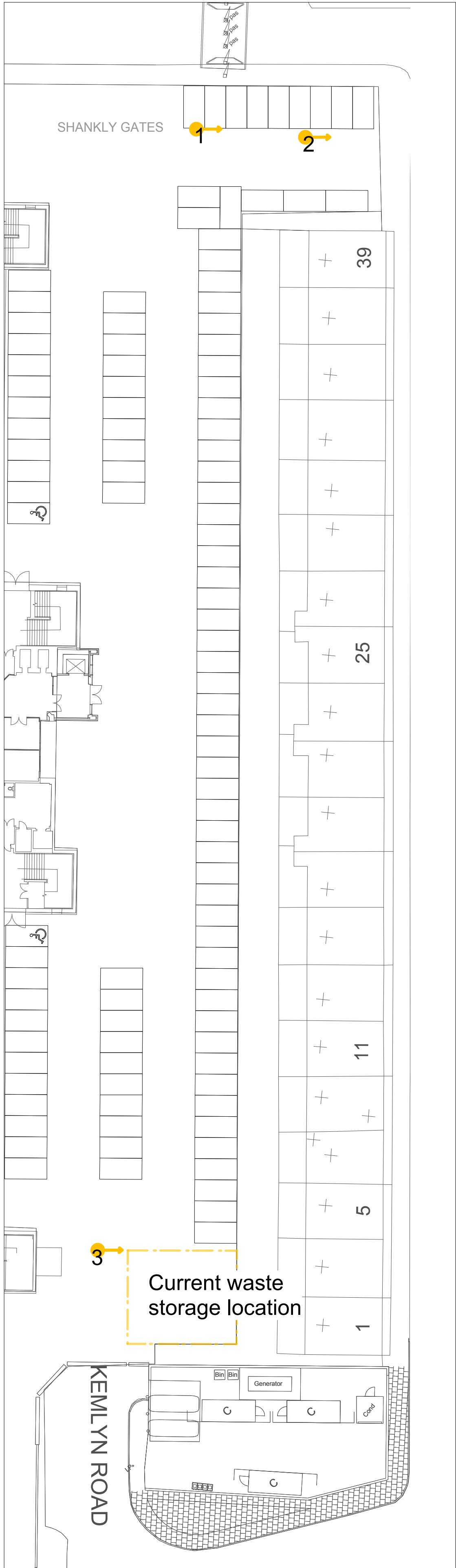

1. View towards Skerries Road



2. View towards Skerries Road



3. Current compactor to S.K.D. carpark entrance

PROPOSED FORMAT FOR WASTE MANAGEMENT

SCALE 1:150

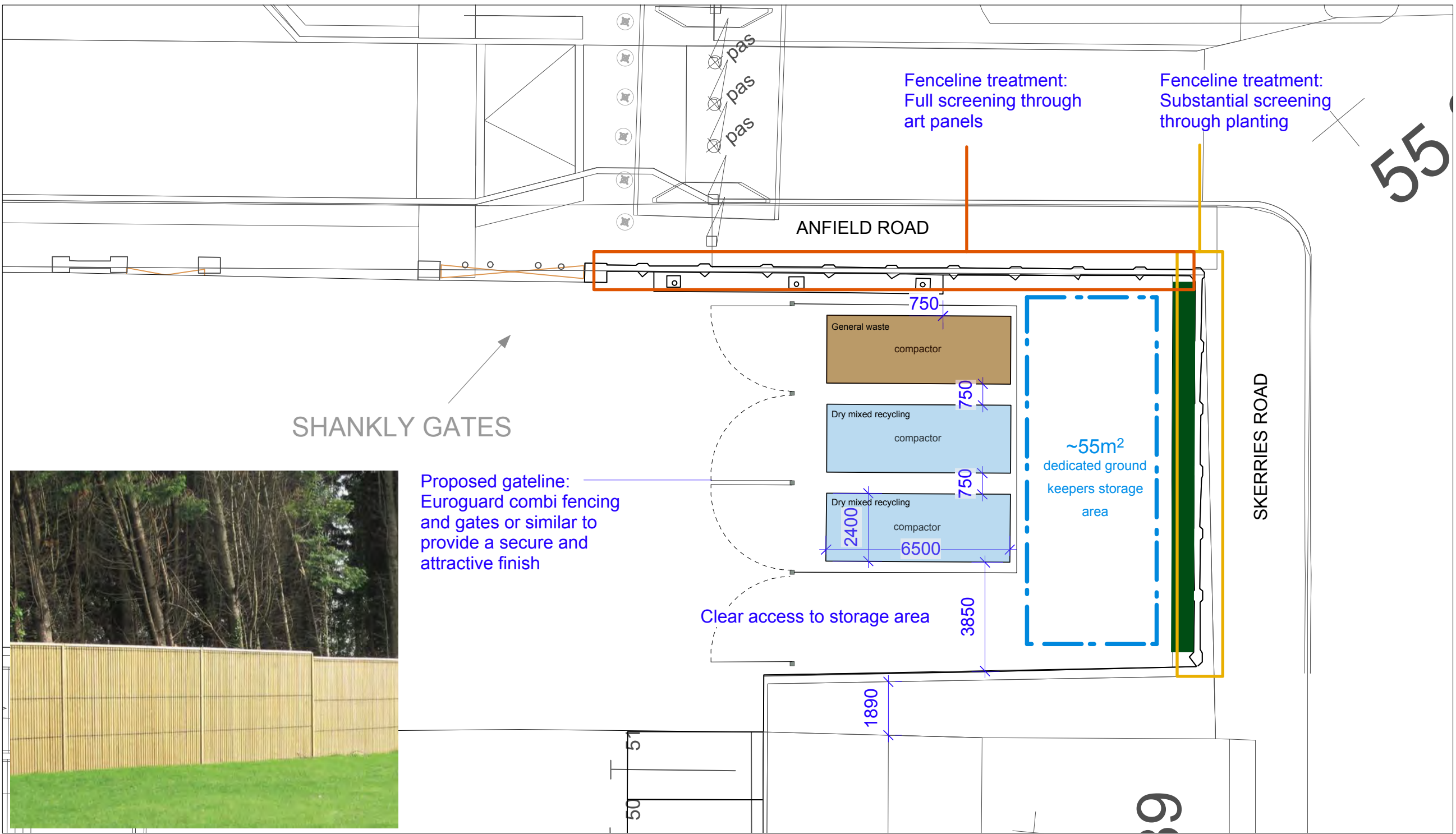

Proposed fence/gates:
EuroGuard Combi Fencing or similar or approved

CURRENT FENCELINE TO ANFIELD ROAD [9no. full width panels and 1no. half width]

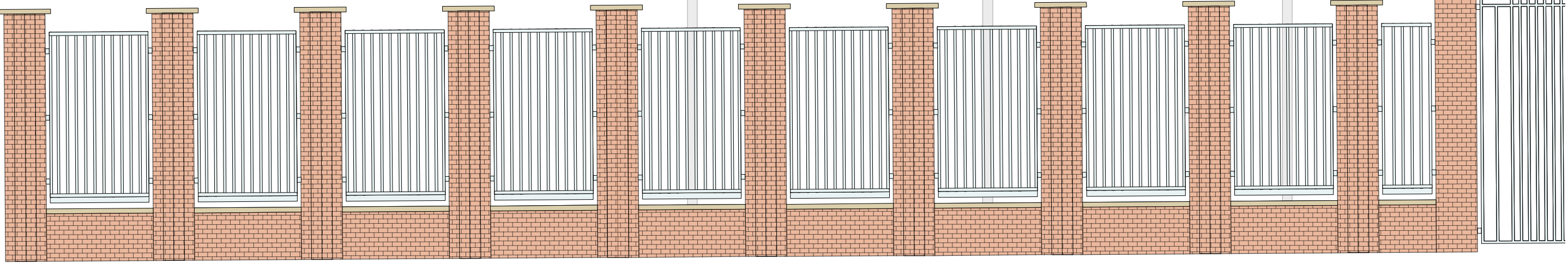

ELEVATION VIEW
SCALE 1:50

SCREENING WITH ART PANELS (ANFIELD ROAD) - Indicative design. Subject to artwork commission



ELEVATION VIEW
SCALE 1:50

Railing panels replaced with metal artwork panels. Potential to form part of an artwork commission that will improve the street scene and provide an opportunity to convey LFC history/tradition.

Full shielding of view to waste compactors for pedestrians and residents.

SCREENING WITH VERTICAL PLANTING (SKERRIES ROAD) [6no. full width panels]

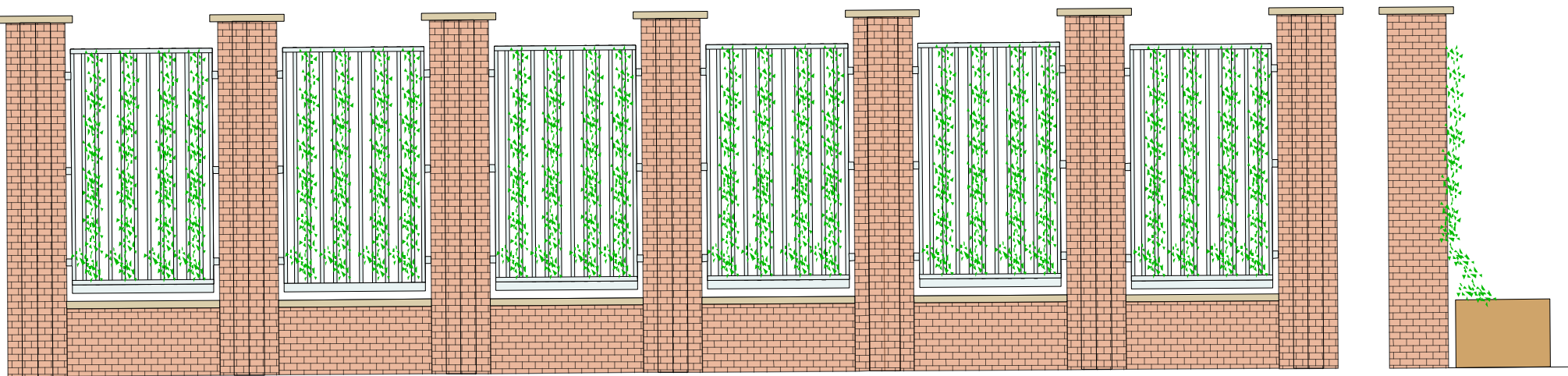

ELEVATION VIEW
SCALE 1:50

Attach pre-grown ivy screens to the railing panels for instant coverage. Individual planters to be located at the base of the fence within the yard.

Proposals will substantially shield view of waste compactors for pedestrians and residents and provides additional street greening. As planting matures the shielding will be improved.

SECTION VIEW
SCALE 1:50



Current fenceline

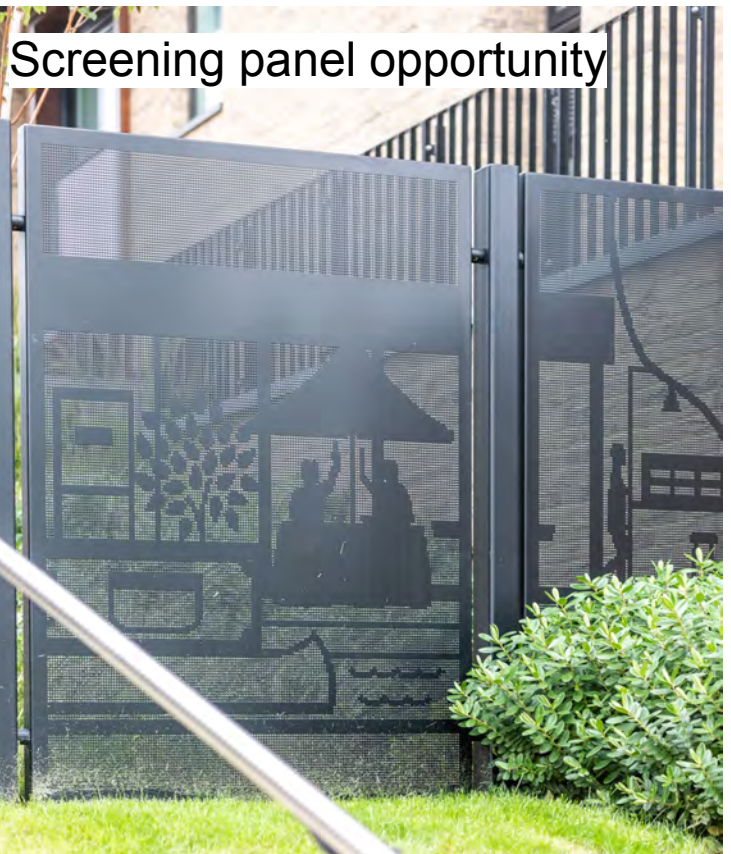

Screening panel opportunity



Green screening

THIS DRAWING IS COPYRIGHT PROTECTED AND MAY NOT BE REPRODUCED IN WHOLE OR PART WITHOUT WRITTEN AUTHORITY FROM THE OWNER.

NOTES:

1. Do not scale from this drawing.
2. Always work to noted dimensions.
3. All dimensions are in millimetres unless otherwise stated.
4. All setting out, levels and dimensions to be agreed on site.
5. The dimensions of all materials must be checked on site before being laid out.
6. This drawing must be read with the relevant specification clauses and detail drawings.
7. Order of construction and setting out to be agreed on site.

NOTE:
WASTE STORAGE AREA IS TO INCLUDE WATER SUPPLY TO ENABLE WASH DOWN

S1-P05	25.03.20	PLANNING ISSUE	HT	GB
Revision	Date	Description	Drawn	Apprvd.

Planit I.E. Limited
E: info@planit-ie.com W: planit-ie.com
MANCHESTER
2 Back Grafton St., Altrincham, WA14 1DY
T: 0161 928 9281
LONDON
Unit 6 Waterside, 44-48 Wharf Road, London, N1 7UX
T: 0207 253 5678
LIVERPOOL
Tempest 5.3, 12 Tithebarn Street, Liverpool, L2 2DT
T: 0151 363 1230

Client Liverpool FC

Project Anfield Road Stand Expansion

Drg Title Relocation of waste storage area

Created on 25.02.2020 Created by HT Approved by GB

Scale AS SHOWN Size A1 Workstage PLANNING

Drg No. ARS-PLA-XX-XX-DR-L-0015 Suitability S4 Revision P05