

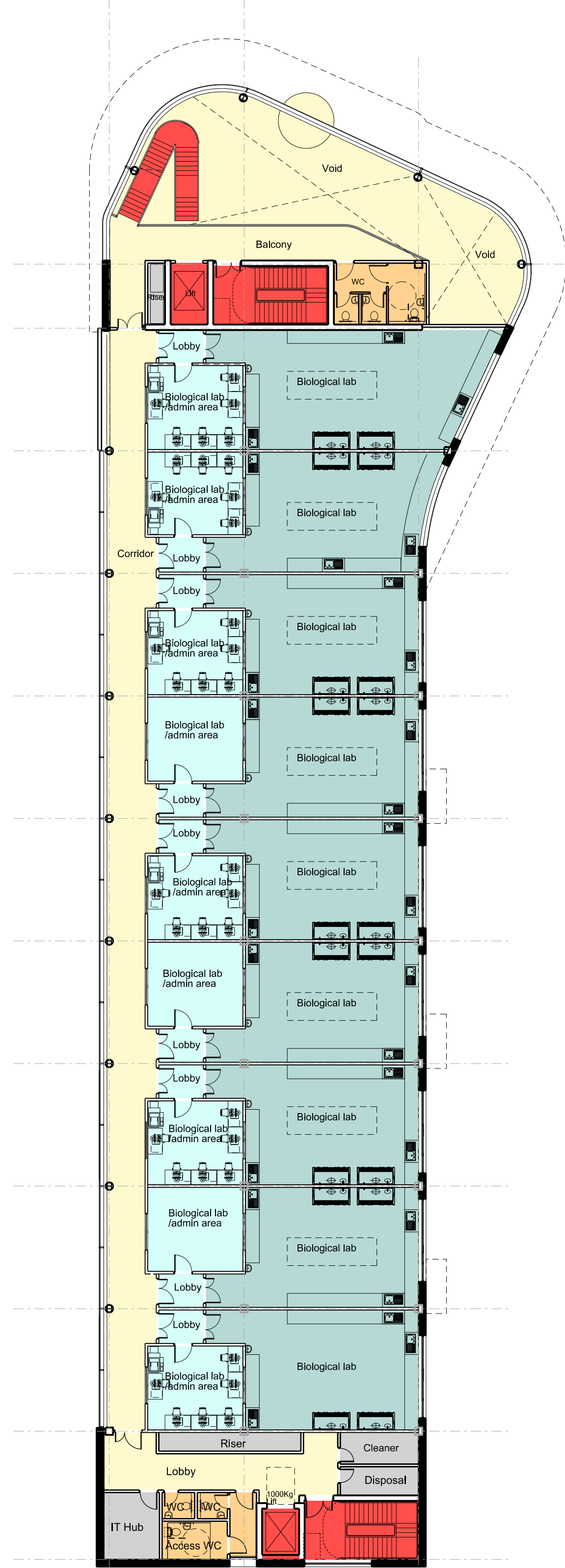

GROUND FLOOR

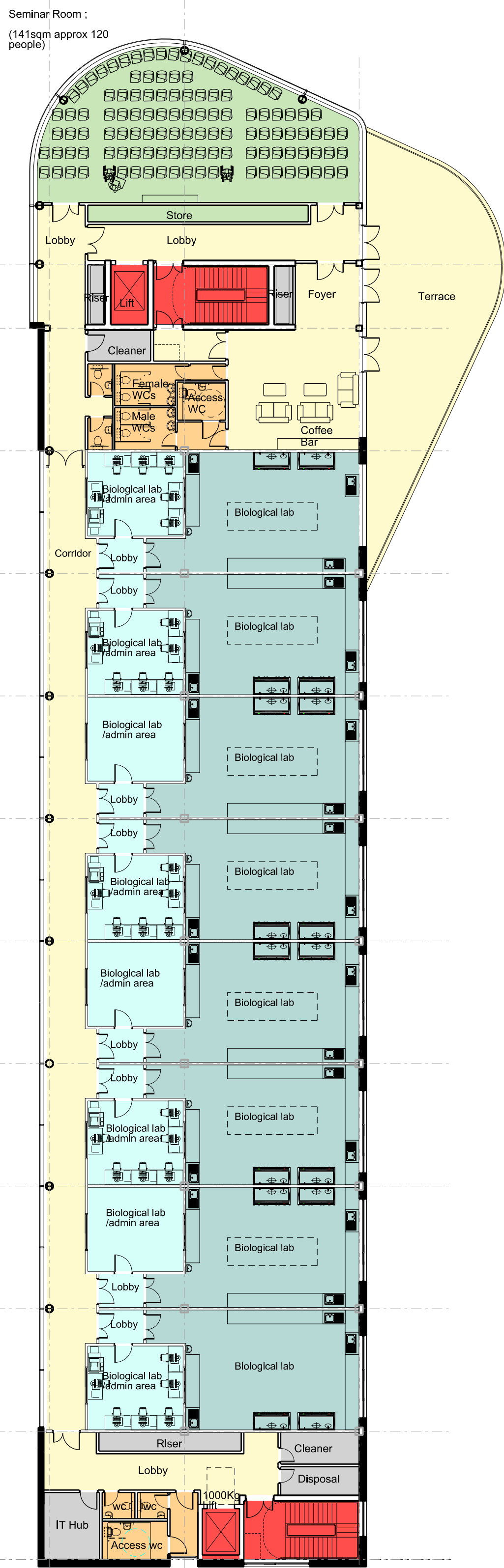

FIRST FLOOR



SECOND FLOOR

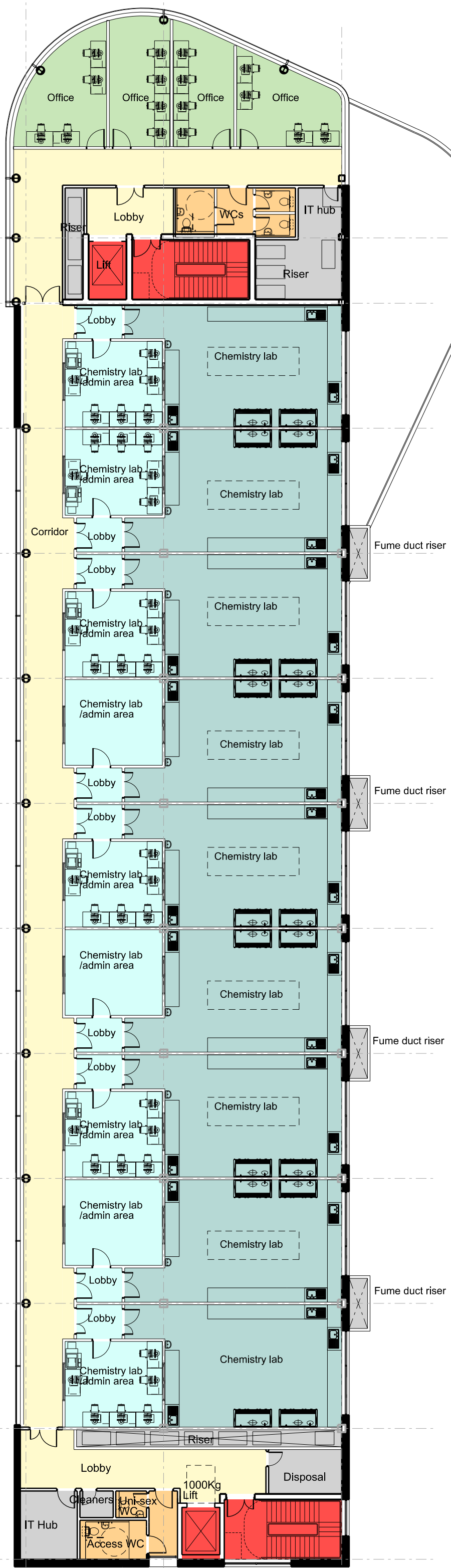

THIRD FLOOR

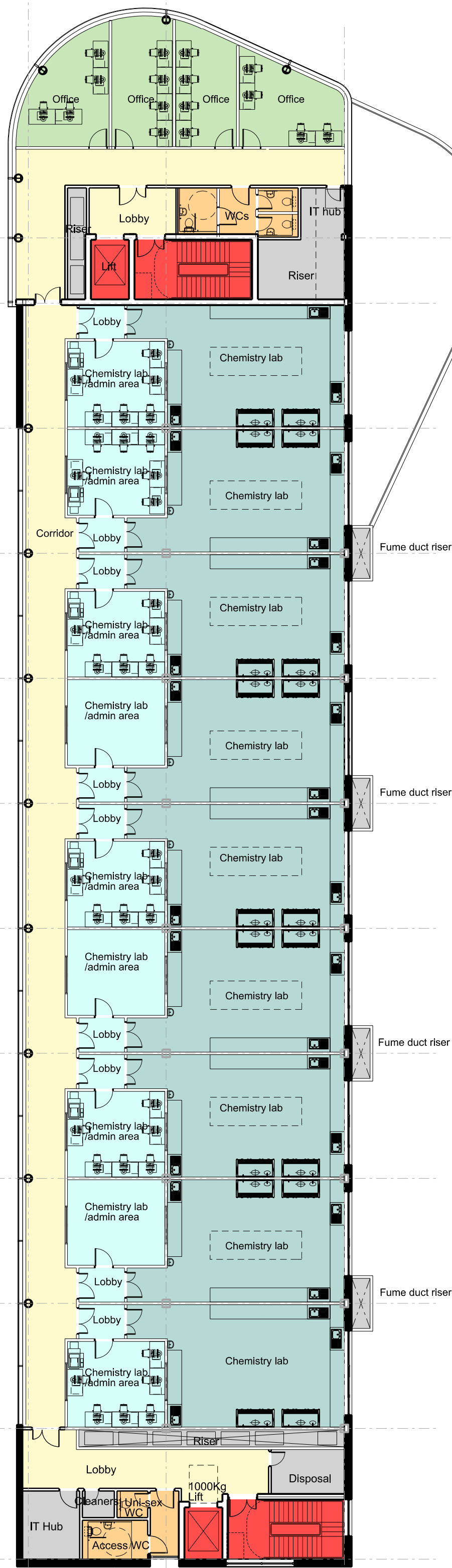

FOURTH FLOOR

NOTES:  
- THIS DRAWING IS COPYRIGHT  
- DO NOT SCALE DIMENSIONS FROM DRAWING  
- ANY DISCREPANCIES OR CHANGES TO BE REPORTED TO NIGHTINGALE ASSOCIATES  
- DO NOT MODIFY DRAWING  
- USE DRAWING ONLY FOR PURPOSES ISSUED

No Design Risk Register

L	14.12.11	General amendments
K	09.12.11	Building outline adjusted to ground floor and 2nd floor stair core amended.
J	02.12.11	General amendments to plan layouts
H	24.11.11	General amendments to plan layouts
G	11.11.11	Amendments to stairs and risers
F	07.11.11	Amendments to stairs and risers
E	03.11.11	Main entrance and admin area at GF redesigned. Roof plan added to drawing. Size increased to A0
D	26.10.11	Main entrance and first floor redesigned. Passenger lift enlarged. Building length increased of 1200mm.
C	26.10.11	Main entrance and fourth floor redesigned following client meeting on the 23/10/11.
B	10.10.11	Main entrance redesigned following client meeting on the 08/10/11.
A	26.09.11	Ground floor meeting rooms and staff beverage handed.
Rev	Date	Revision Notes
Client / Contractor		

NIGHTINGALE architects  
ASSOCIATES  
Project  
LIVERPOOL BIO INNOVATION CENTRE

Drawing Title  
GENERAL ARRANGEMENTS  
FLOOR PLANS

Job No 10770 Date 23/09/11 Scale@A0 1:200  
Status

Drawing No	Origin	Zone	Level	Type	Content	Sequential	Rev
AR XX XX PL 251 001							L