

NOTES

THIS DRAWING IS NOT TO BE USED FOR CONSTRUCTION PURPOSES.

DO NOT DIMENSION FROM THIS DRAWING.

PROPOSED LEVELS SUBJECT TO DESIGN DEVELOPMENT.

DRAINAGE STRATEGY & RAIN WATER PIPES SUBJECT TO DESIGN DEVELOPMENT.

THIS DRAWING CONSISTS OF THE FOLLOWING THIRD PARTY INFORMATION & DRAWINGS:-

Ordnance Survey, (c) Crown Copyright 2015. All rights reserved. Licence number 10006297

Topographical Survey by Premier Design Surveys, drawing: 2972-1, dated 07/09/2015. Received via email: 09/09/15.

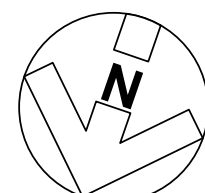

0 1 2 3 4 5  
m  
1:100

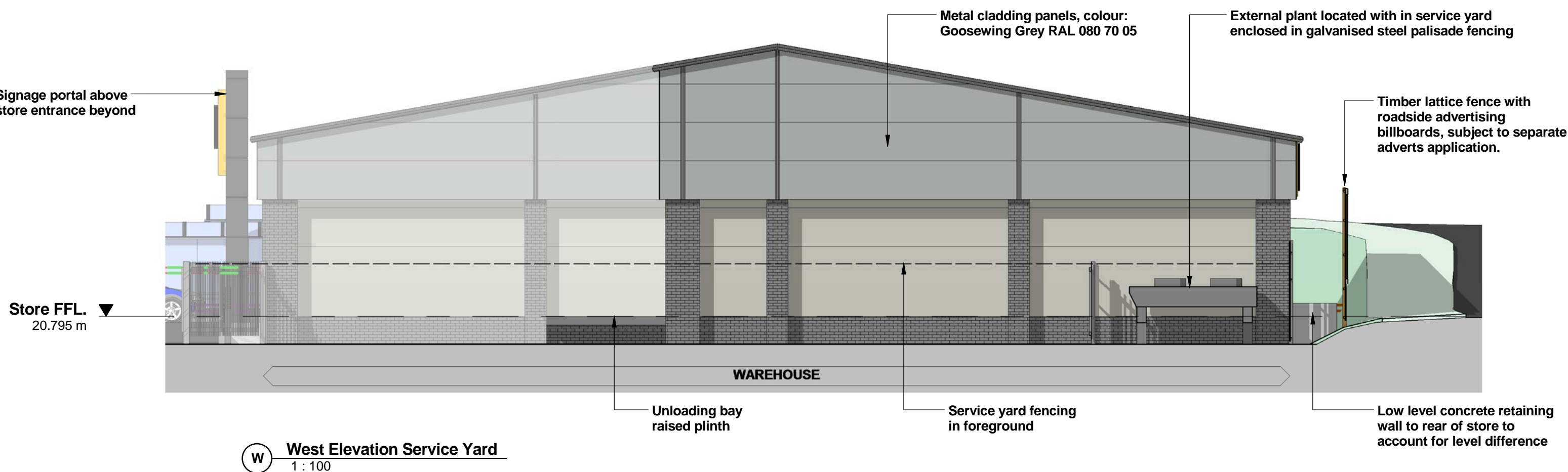
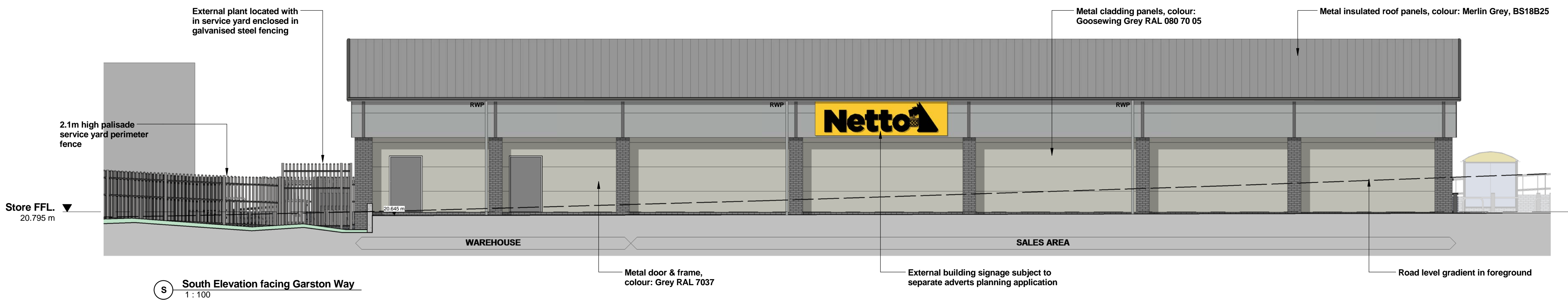
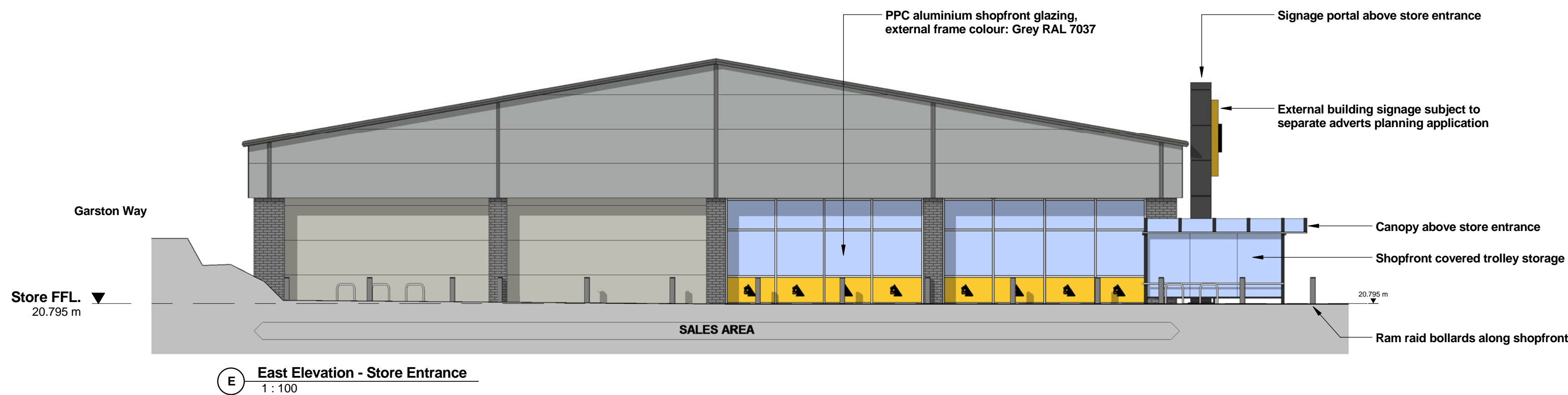
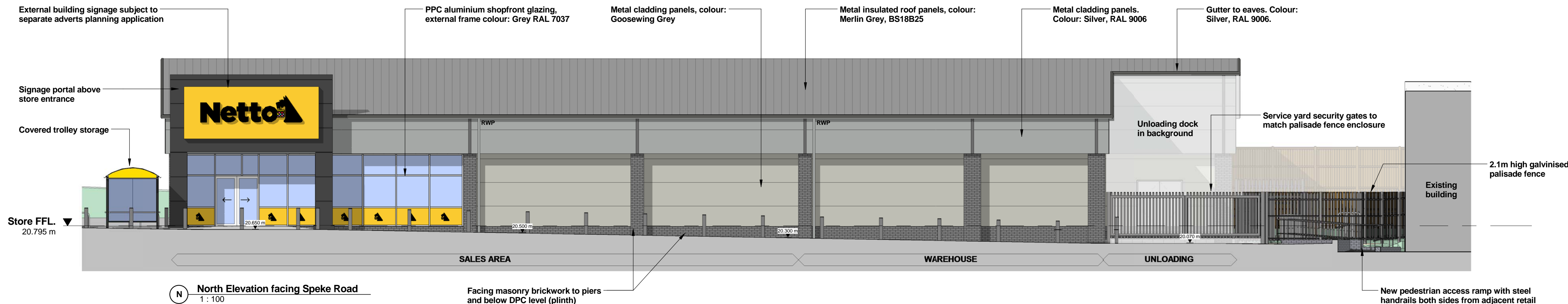
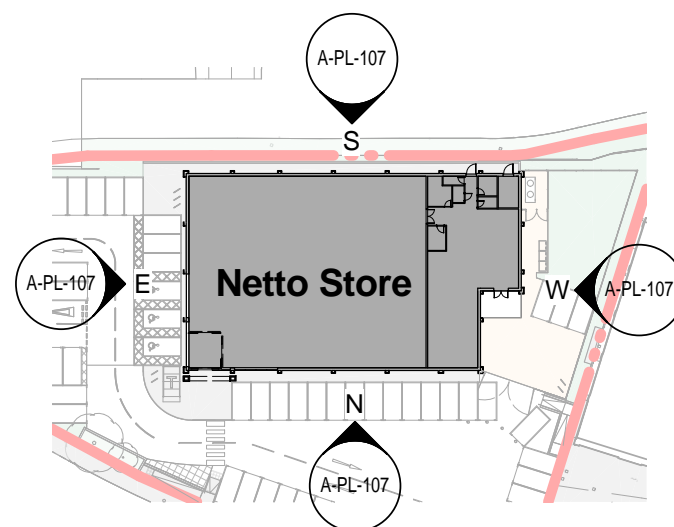

REVISION: B BY: DJW CHECKED: LARB DATE: 30/11/2015

Planning issue. Red line boundary updated.

REVISION: A BY: AJB CHECKED: LARB DATE: 19/10/2015

Timber lattice fence and roadside advertising billboards added to boundary with Speke Road A561. Annotations updated.

REVISION: \* BY: DJW CHECKED: LARB DATE: 01/10/2015

Planning issue.

## PLANNING

PLOT DATE: 30/11/2015 10:14:48



CLIENT:

Garston, Speke Road, Liverpool

PROJECT:

### Proposed Elevations

DRAWING: SCALE: CREATING DATE:  
DRAWN BY: DJW As indicated @ A1 Oct 2015

Hadfield Cawkwell Davidson

Broomgrove Lodge, 13 Broomgrove Rd, Sheffield, S10 2LZ T 0114 266 8181 www.hcd.co.uk

Architecture | Engineering | Interior Design | Masterplanning | Urban Design

JOB NO: DRAWING NO: REV:

2015-101 | A-PL-107 | B

C:\temp\15101-HCD-AD-ZZ-M5-A-20-001\_Building\_WB15\_dgwalker.rvt

© HCD