

NOTES

THIS DRAWING IS NOT TO BE USED FOR CONSTRUCTION PURPOSES.

DO NOT DIMENSION FROM THIS DRAWING.

PROPOSED LEVELS SUBJECT TO DESIGN DEVELOPMENT.

DRAINAGE STRATEGY & RAIN WATER PIPES SUBJECT TO DESIGN DEVELOPMENT.

THIS DRAWING CONSISTS OF THE FOLLOWING THIRD PARTY INFORMATION & DRAWINGS:-

Ordnance Survey, (c) Crown Copyright 2015. All rights reserved. Licence number 10006297

Topographical Survey by Premier Design Surveys, drawing: 2972-1, dated 07/09/2015. Received via email: 09/09/15.

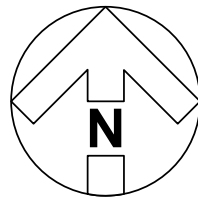

0 5 10  
m  
1:200

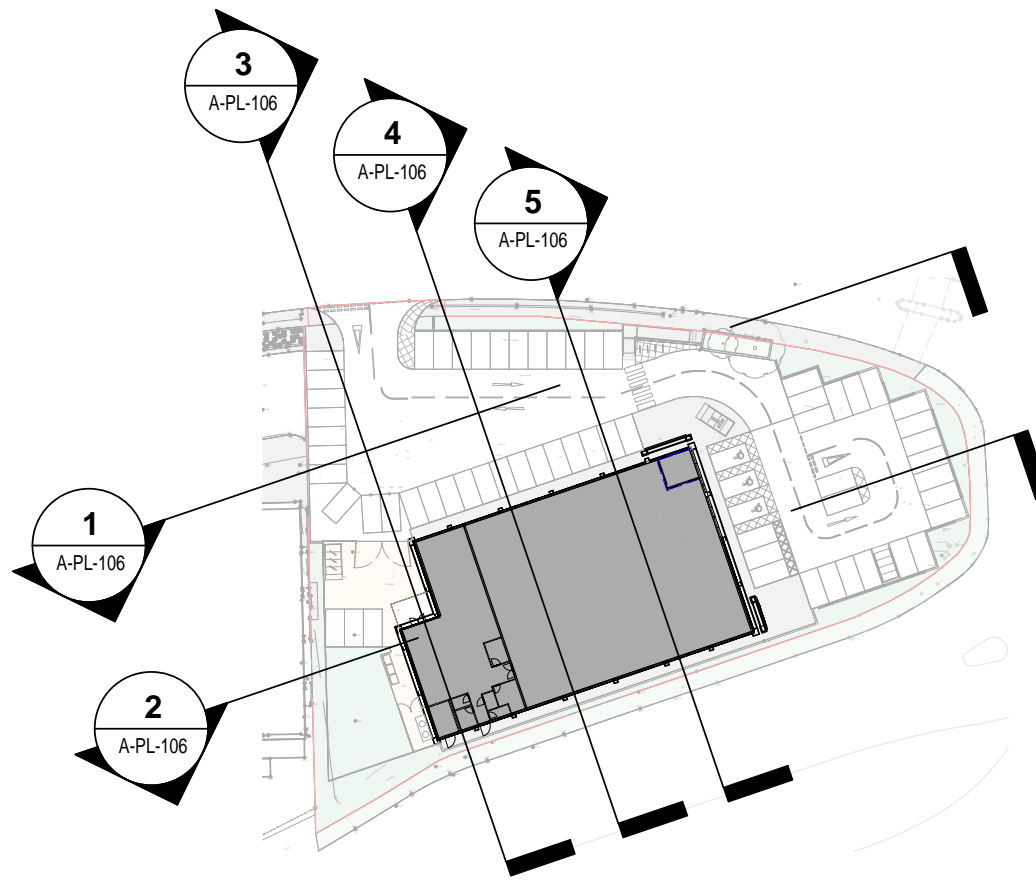

#### KEY PLAN

REVISION: E BY: DJW CHECKED: LARB DATE: 18/04/2016

Glazed look-a-like panels replaced cladding panels on North & South Elevations. Sections updated to suit.

REVISION: D BY: DJW CHECKED: LARB DATE: 09/03/2016

Overall height of the reduced signage portal on the gable end on Elevation 'E' amended in accordance with local authority comments.

REVISION: C BY: DJW CHECKED: LARB DATE: 08/02/2016

Car park amended following LPA comments. Retaining walls added to car park to account for level difference. Reduced size & scale building signage portal introduced & signage fixed to building on the elevation facing Garston Way/ Speke Road A561 road removed. Advertisement billboards removed including fence.

REVISION: B BY: DJW CHECKED: LARB DATE: 30/11/2015

Planning issue. Red line boundary updated.

REVISION: A BY: AJB CHECKED: LARB DATE: 19/10/2015

Timber lattice fence and roadside advertising billboards added to boundary with Speke Road A561. Annotations updated.

REVISION: \* BY: DJW CHECKED: LARB DATE: 01/10/2015

Planning issue.

## PLANNING

PLOT DATE: 18/04/2016 12:22:47



CLIENT:

Garston, Speke Road, Liverpool

PROJECT:

#### Proposed Sections

DRAWING: SCALE: CREATORS/DATE:  
DRAWN BY: DJW As indicated @ A1 Oct 2015

Hadfield Cawkwell Davidson

Broomgrove Lodge, 13 Broomgrove Rd, Sheffield, S10 2LZ T 0114 266 8181 www.hcd.co.uk

Architecture | Engineering | Interior Design | Masterplanning | Urban Design

JOB NO: DRAWING NO: REV:

2015-101 | A-PL-106 | E

C:\temp\15101-HCD-AD-ZZ-M5-A-20-001\_Building\_WS15\_dgwalker.rvt

© HCD

