

NOTES

THIS DRAWING IS NOT TO BE USED FOR CONSTRUCTION PURPOSES.

DO NOT DIMENSION FROM THIS DRAWING.

PROPOSED LEVELS SUBJECT TO DESIGN DEVELOPMENT.

DRAINAGE STRATEGY & RAIN WATER PIPES SUBJECT TO DESIGN DEVELOPMENT.

THIS DRAWING CONSISTS OF THE FOLLOWING THIRD PARTY INFORMATION & DRAWINGS:-

Ordnance Survey, (c) Crown Copyright 2015. All rights reserved. Licence number 10006297

Topographical Survey by Premier Design Surveys, drawing: 2972-1, dated 07/09/2015. Received via email: 09/09/15.

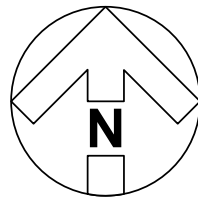

0 5 10
m
1:200

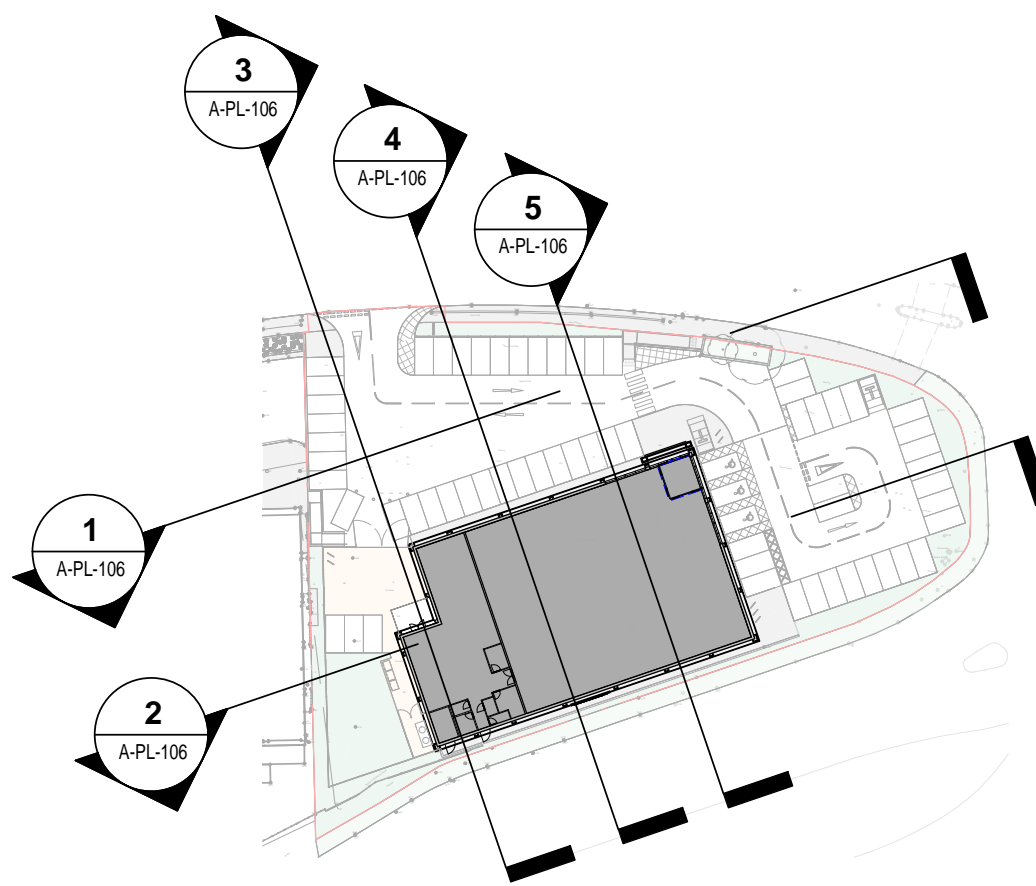

KEY PLAN

REVISION: B BY: DJW CHECKED: LARB DATE: 30/11/2015

Planning issue. Red line boundary updated.

REVISION: A BY: AJB CHECKED: LARB DATE: 19/10/2015

Timber lattice fence and roadside advertising billboards added to boundary with Speke Road A561. Annotations updated.

REVISION: * BY: DJW CHECKED: LARB DATE: 01/10/2015

Planning issue.

PLANNING

PLOT DATE: 30/11/2015 10:13:07



CLIENT:

Garston, Speke Road, Liverpool

PROJECT:

Proposed Sections

DRAWING: DRAWN BY: DJW SCALE: As indicated @ A1 CREATING DATE: Oct 2015

Hadfield Cawkwell Davidson

Broomgrove Lodge, 13 Broomgrove Rd, Sheffield, S10 2LZ T 0114 266 8181 www.hcd.co.uk

Architecture | Engineering | Interior Design | Masterplanning | Urban Design

JOB NO: 2015-101 DRAWING NO: A-PL-106 REV: B

C:\temp\15101-HCD-AD-ZZ-M5-A-20-001_Building_WB15.dgn

© HCD

