

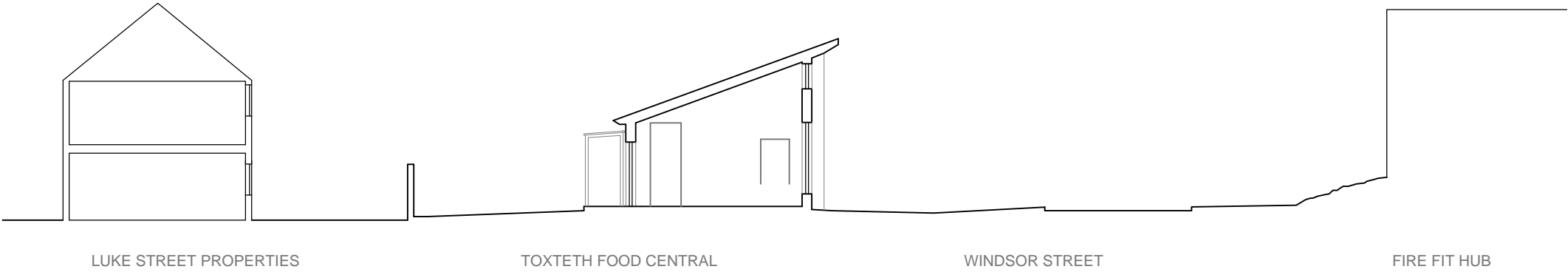

LONG ELEVATION: WINDSOR STREET



LONG CROSS SECTION

rev	notes	date	dr by	ap by
original by: EC		date created: 18-02-2015	dr by MH	ap by



10 Little Lever Street t. +44 (0)161 200 5500 e. info@urbed.coop  
Manchester, M1 1HR f. +44 (0)161 237 3994 w. www.urbed.coop

Drawing Title: Proposed Site Elevation/ Cross Section			
Project Name: Toxteth Food Central			
Client: Squash Nutrition			
Project Number: 926		Issue Status: PLANNING	
Drawing Number: PL10			Rev: /
Scale: 1:200@A3		Date: 25-02-2015	

This drawing is to be read in conjunction with all related drawings. Do not scale from this drawing. This drawing is copyright and remains property of URBED (urbanism, environment and design) Ltd.