

SOUTH WEST ELEVATION

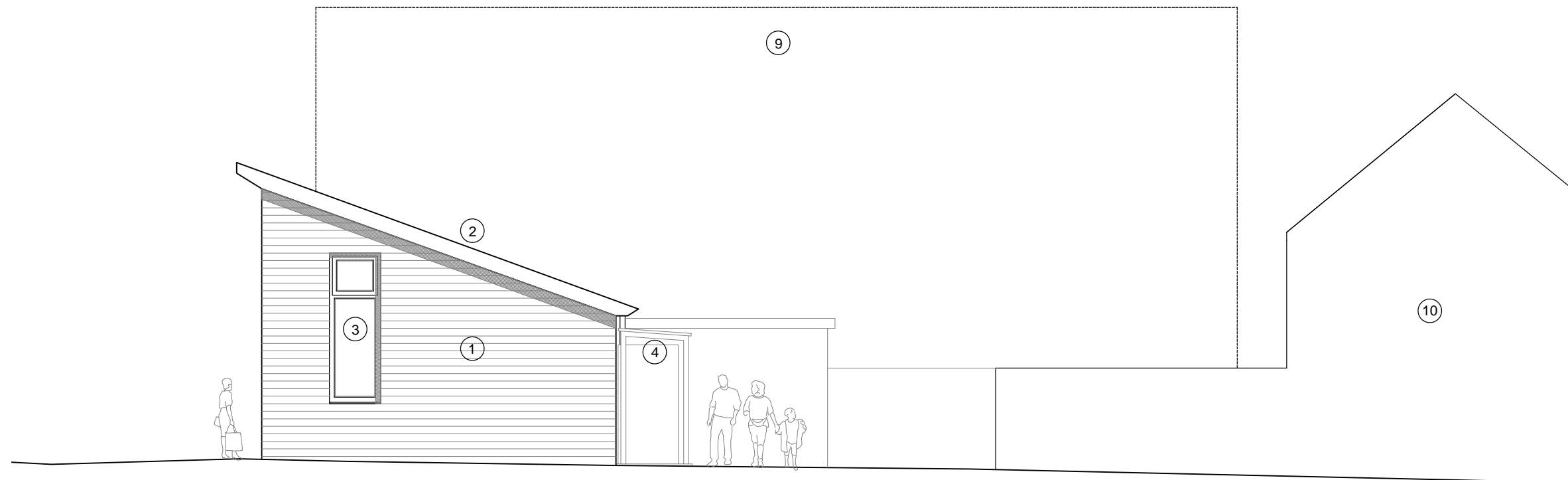

NORTH WEST ELEVATION

1. Timber cladding
2. Standing seam metal roof
3. Factory finished high performance timber windows
4. External veranda
5. Rainwater harvesting and planting
6. New boundary fence and gate
7. Timber clad shop store with green roof
8. Entrance to shop store for deliveries
9. Outline of proposed adjacent apartment block
10. Existing residential properties to Luke Street

rev	notes	date	dr by	ap by
original by: EC		date created: 18-02-2015	dr by MH	ap by



10 Little Lever Street t. +44 (0)161 200 5500 e. info@urbed.coop
Manchester, M1 1HR f. +44 (0)161 237 3994 w. www.urbed.coop

Drawing Title: Proposed Elevations_sheet 2 of 2	
Project Name: Toxteth Food Central	
Client: Squash Nutrition	
Project Number: 926	Issue Status: PLANNING
Drawing Number: PL08	Rev: /
Scale: 1:100@A3	Date: 25-02-2015

This drawing is to be read in conjunction with all related drawings. Do not scale from this drawing. This drawing is copyright and remains property of URBED (urbanism, environment and design) Ltd.