

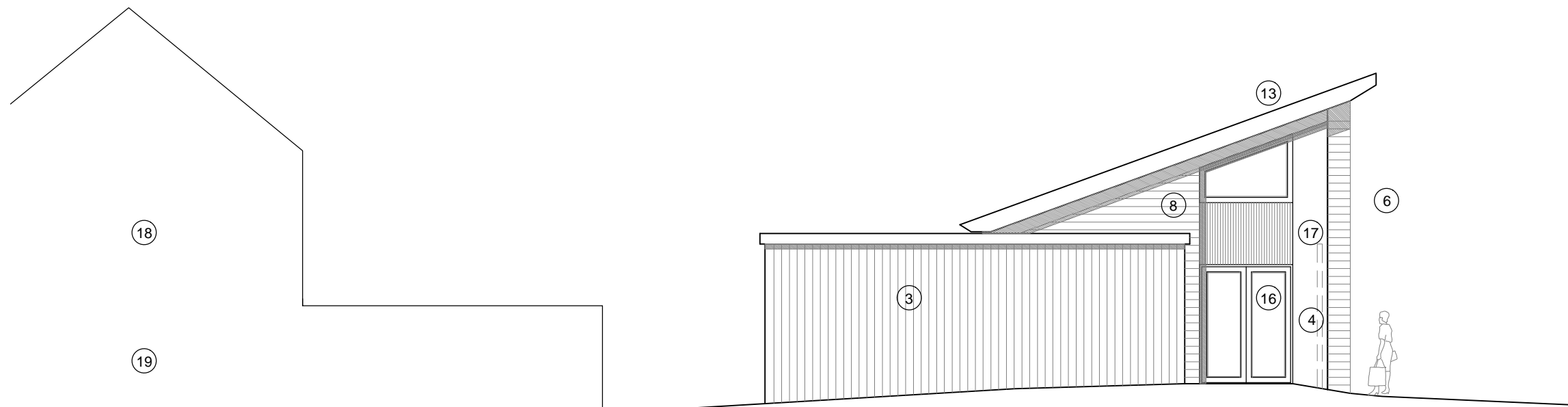

NORTH EAST ELEVATION: WINDSOR STREET



SOUTH EAST ELEVATION

- | | | |
|--|---|--|
| 1. Existing derelict public house | 9. High performance windows and doors | 16. Shop/Cafe entrance |
| 2. Outline of proposed adjacent apartment block | 10. Services and vent panel | 17. Security gate/shutter |
| 3. Timber clad shop store with green roof | 11. Glazed opening screen doors to training space (part obscured glazing) | 18. Existing properties on Luke Street |
| 4. Shop signage and display | 12. Office entrance | 19. Rear access to site from Luke Street |
| 5. Shopfront | 13. Standing seam metal roof with overhang | |
| 6. Shutter/canopy | 14. Public footpath to Luke Street | |
| 7. High level windows for daylight and ventilation | 15. Garden wall to adjacent bungalow | |
| 8. Timber cladding | | |

rev	notes	date	dr by	ap by
original by: EC		date created: 18-02-2015	dr by MH	ap by



10 Little Lever Street t. +44 (0)161 200 5500 e. info@urbed.coop
Manchester, M1 1HR f. +44 (0)161 237 3994 w. www.urbed.coop

Drawing Title: Proposed Elevations_sheet 1 of 2			
Project Name: Toxteth Food Central			
Client: Squash Nutrition			
Project Number: 926	Issue Status: PLANNING		
Drawing Number: PL07	Rev: /		
Scale: 1:100@A3	Date: 25-02-2015		

This drawing is to be read in conjunction with all related drawings. Do not scale from this drawing. This drawing is copyright and remains property of URBED (urbanism, environment and design) Ltd.