

COPYRIGHT OF THIS DRAWING IS VESTED IN THE ARCHITECT AND IT MUST NOT BE COPIED OR REPRODUCED WITHOUT CONSENT. FIGURED DIMENSIONS ONLY ARE TO BE TAKEN FROM THIS DRAWING. ALL CONTRACTORS MUST VISIT THE SITE AND BE RESPONSIBLE FOR TAKING AND CHECKING ALL DIMENSIONS RELATIVE TO THEIR WORK. SPACE INVADER DESIGN LTD ARE TO BE ADVISED OF ANY VARIATION BETWEEN DRAWINGS AND SITE CONDITIONS. DO NOT SCALE OFF THIS DRAWING IF IN DOUBT ASK

ALL ELEMENTS OF DESIGN, CONSTRUCTION, INSTALLATION AND MAINTENANCE FOR THIS SCHEME MUST COMPLY WITH MOTT MACDONALDS PROPOSED SKA RATING CRITERIA. CO-ORDINATION WITH MOTT MACDONALD SKA ASSESSOR REQUIRED FOR FURTHER DETAILS.

ALL FF&E ELEMENTS ARE TO BE DESIGNED, SOURCED & DEVELOPED THROUGH COLLABORATE FURNITURE. WITH THE EXCEPTION OF THE TEAPPOINT AREAS, THERE ARE NO PROPOSED SPECIALIST JOINERY ITEMS WITHIN THIS SCHEME. REFER TO COLLABORATE FURNITURE DRAWING FOR MORE INFORMATION.

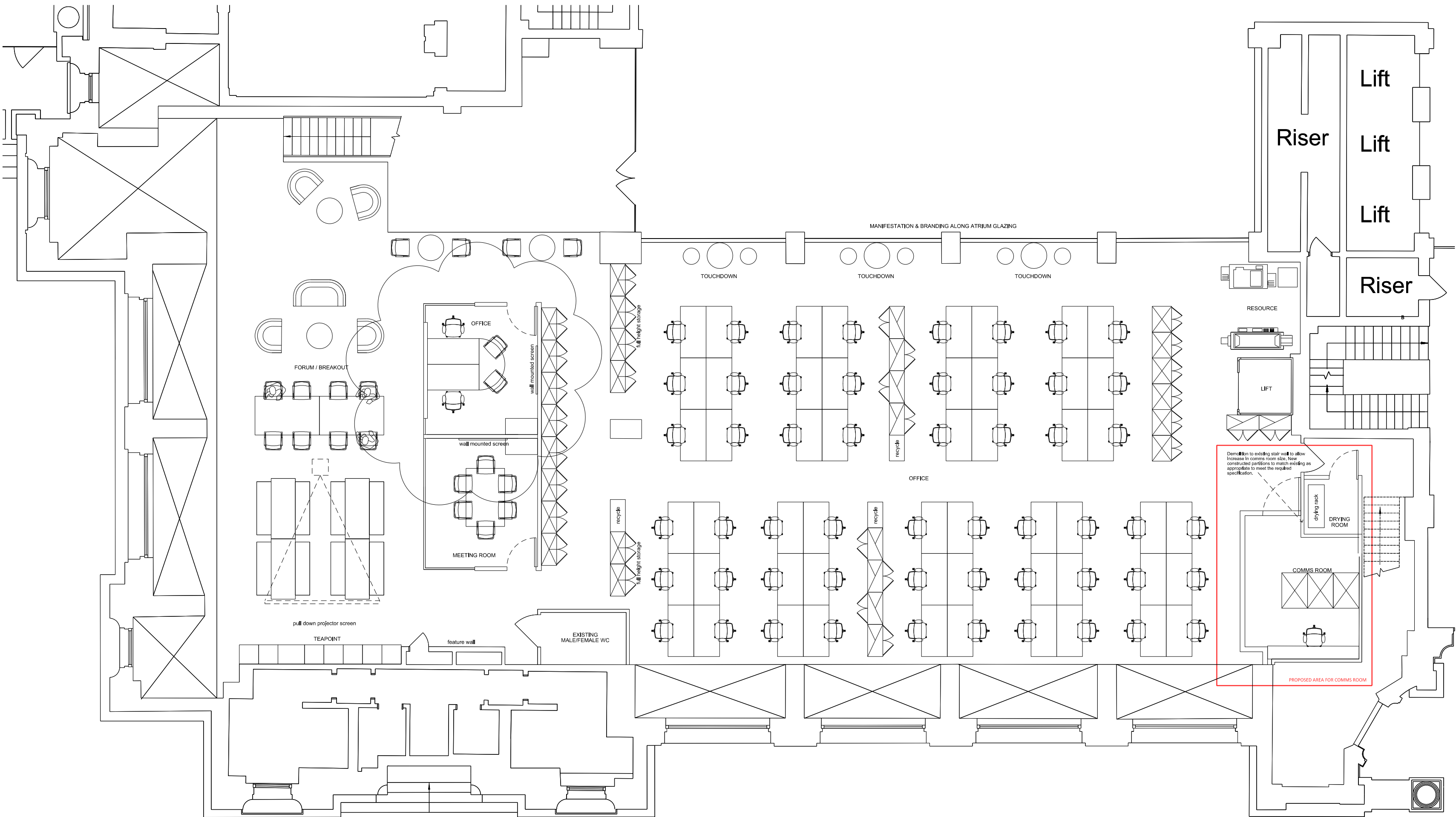

CLIENT LOGO:

| REVISION: | DETAILS: | DATE: |
|-----------|--|----------|
| A | CONCEPT INFORMATION | 22.01.16 |
| B | ALL WALLBOARDS REMOVED FROM SCHEME. NOTES AMENDED | 28.01.16 |
| C | COMMS ROOM LAYOUT AND SIZE UPDATED | 09.02.16 |
| D | AMENDED AS PER CHANGE ORDER REQUEST - MEETING ROOM TO BECOME 2 PERSON OFFICE | 25.02.16 |
| E | COMMS ROOM LOCATION IDENTIFIED FOR LISTED BUILDING CONSENT | 25.02.16 |

| | |
|---|---------------------------|
| PROJECT: Royal Liver Building, Liverpool | |
| CLIENT: Mott MacDonald | |
| DRAWING TITLE: Mezzanine Level | |
| PROJECT NUMBER: 15083 | DRAWING NUMBER: 80_201 |
| SCALE: 1:100@A2 | REVISION: E |
| DRAWN DATE: 17/12/2015 | DRAWN BY: DM |
| ISSUE: TENDER | CHECKED: GK |