

PROJECT

Duke Street, Liverpool

SITE ADDRESS

151-155 Duke street
Liverpool

POSTCODE

L1 5BF

DRAWING

Basement and Ground Floor Plan

SCALE @ A4

1:200

PROJECT NO.

8016

DWG NO.

P-100

REV NO.

00

1ST ISSUE

04/17

DRAWN BY

DK

CHECKED BY

TK

PLANNING DRAWINGS

REV	DESCRIPTION	INTL	CHK	DATE
-	-	-	-	-
-	-	-	-	-
-	-	-	-	-

Proposed Basement Floor Plan

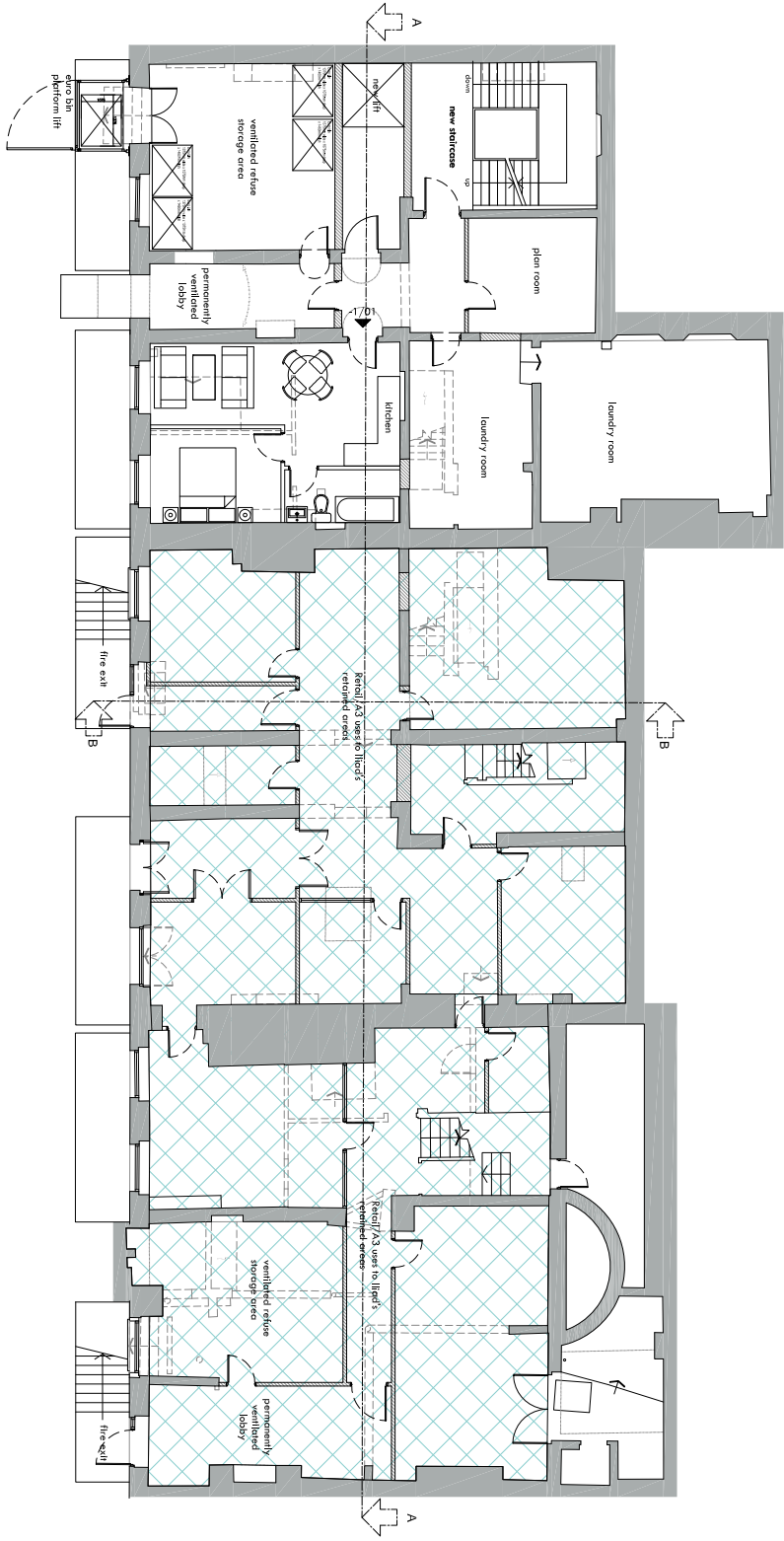

Proposed Ground Floor Plan

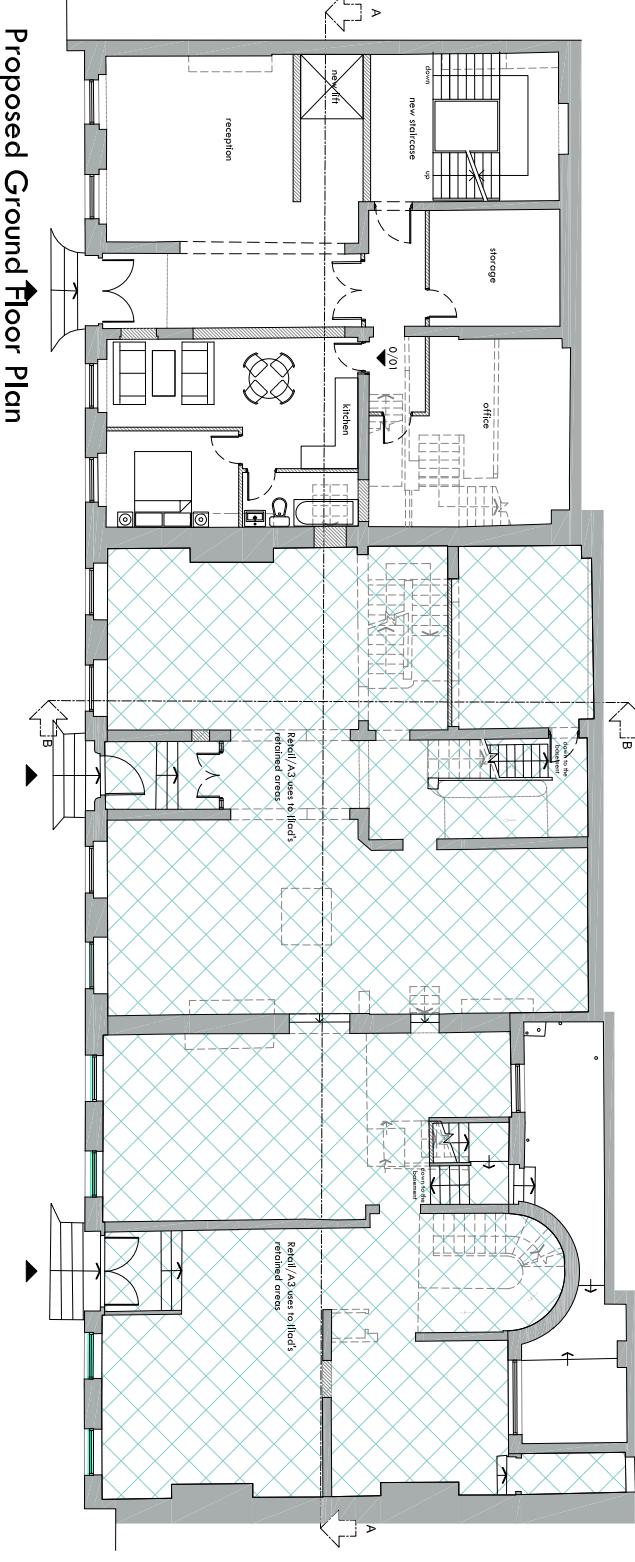

Proposed Ground Floor Plan

- Existing wall
- New wall
- Retail/A3 uses to be retained areas



NOTES

All works are to be undertaken in accordance with the Building Regulations, and the latest British Standards. All proprietary materials and products are to be used in strict accordance with the manufacturer's recommendations. Figured dimensions to be followed in preference to scaled. All dimensions to be checked on site, in the event of any discrepancy refer to the Architect. This drawing remains the copyright of the Architect and may not be copied in whole or in part without prior written consent.

mc architecture, The Strand, 1st Floor Suite
St Ann's Parade, Albert's Road,
Widmore, Cleethorpe, SK9 1HG
T: 01623 356 767
E: info@mcarchitecture.com
W: www.mcarcitecture.com

RIBA 

Chartered Practice