

1:200 EXISTING SITE PLAN

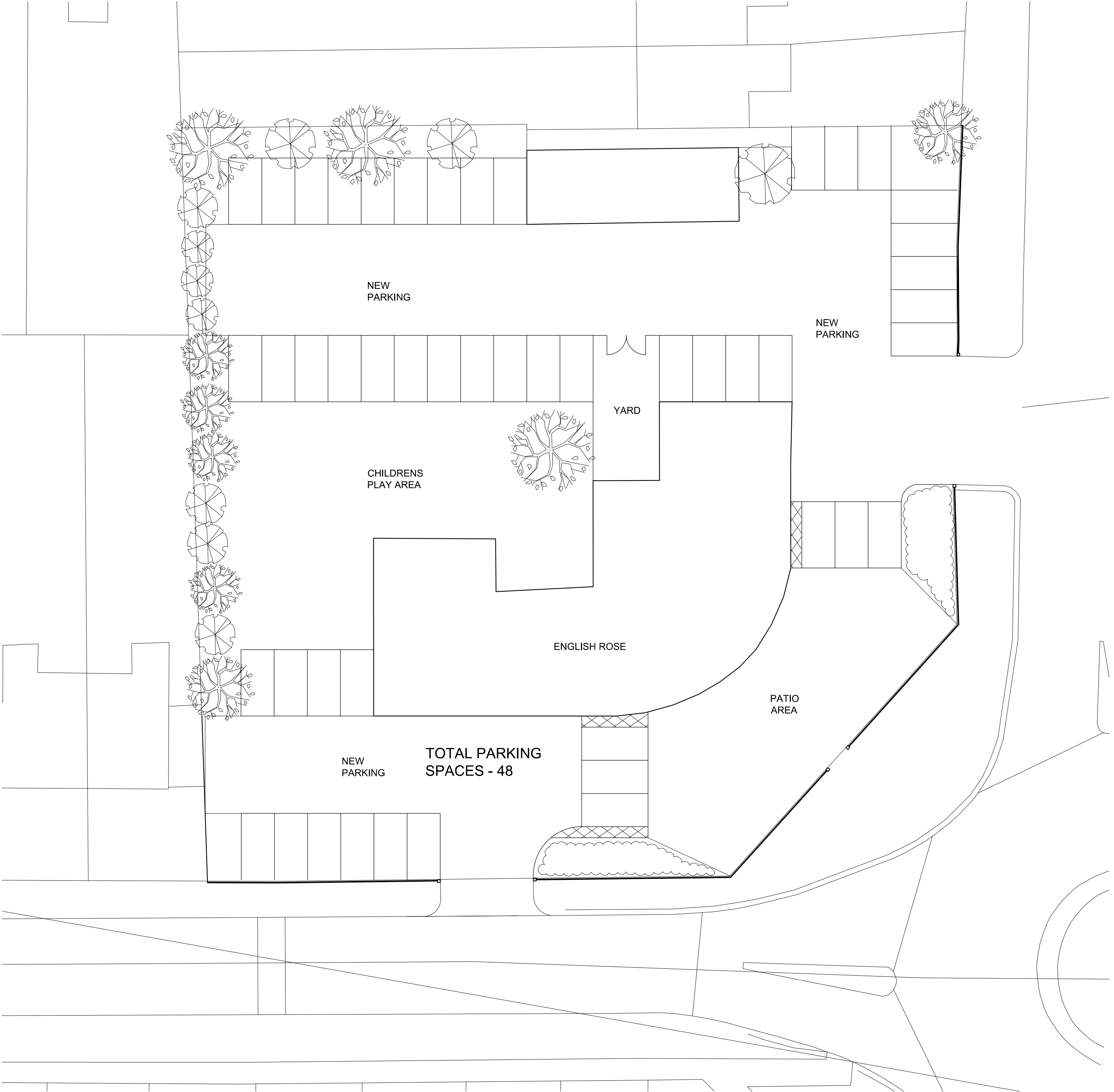

1:200 PROPOSED SITE PLAN

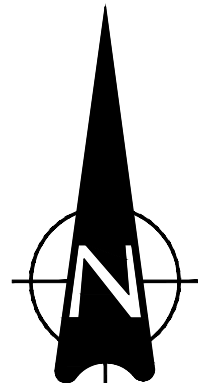

1:1250 PROPOSED SITE PLAN

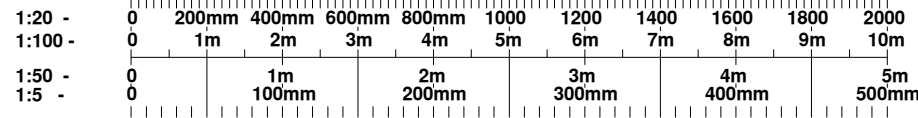

do not scale dimensions from this drawing, if in doubt refer to js design.  
this drawing remains the copyright of the js design partnership alone  
all materials specified must be used in accordance with the manufacturers  
recommendations and all relevant current codes of practice.

rev	date	note
A	11.08.15	Existing Planting showing & proposed car parking revised; adding proposed planting, a foot path and small adjustments to car park layout.

**the jsdesign partnership**  
architects and interior designers  
Unit 5, Peel House, 2 Taunton Street, Shipley Bradford, BD18 3NA.  
tel: 01274 533022 email: info@jsdesignpartnership.co.uk  
the jsdesign partnership is a limited liability partnership registered no OC 382311

client <b>STAR PUBS AND BARS LTD</b>					
address <b>THE ENGLISH ROSE MACKET'S LANE LIVERPOOL MERSEYSIDE L25 9NQ</b>					
drawing title <b>EXISTING AND PROPOSED SITE PLAN</b>					
drawing no <b>7401-01</b>	rev <b>A</b>	date <b>03.08.15</b>	drawn by <b>AH</b>	checked <b>MJ</b>	scale @ A1 <b>1:200</b>