

Notes

This drawing is the copyright of Michael Cunningham Architects. It must not be reproduced or used in any way without written permission from Michael Cunningham Architects.

All dimensions in millimeters and to be checked on site prior to commencement of any works.

Do not scale from this drawing.

Builder to verify all dimensions, heights and levels prior to commencement of work.

No encroachment onto neighbours property without written permission.

The contractor in preparing his estimate shall visit the site and acquaint himself with the problems involved & shall allow in his price for any detail whether indicated or not which may be reasonably considered necessary to ensure a neat structurally sound & workmanlike job.

The contractor shall issue all statutory notices to the Local Authority at commencement, during progress & completion of the works.

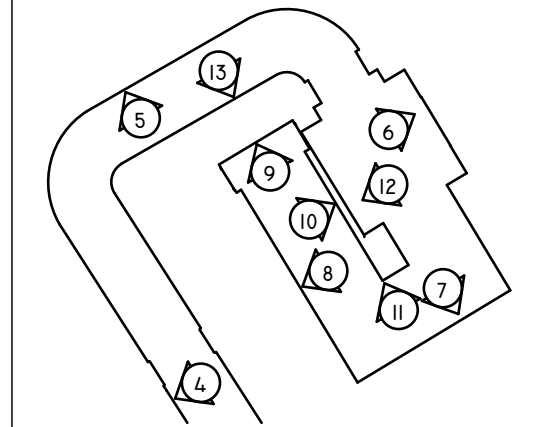
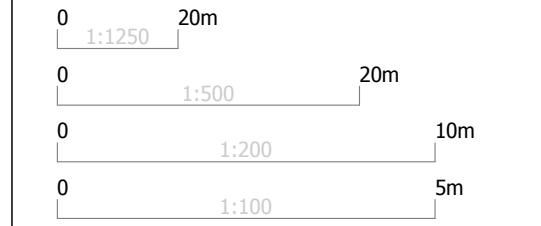

michael  
cunningham  
architects

Revision		Drawn
Date		Checked
Revision		Drawn
Date		Checked

Unit 202, Vanilla Factory, 39 Fleet Street, Liverpool, L1 4AR  
t. 0151 707 9944  
f. 0151 707 0996  
Portland Tower, Portland Street, Manchester M1 3LD  
t. 0161 238 4914  
info@michaelscunninghamarchitects.com

Job Title

JAMES STREET STATION,  
WATER STREET ENTRANCE

Drawing Name

Proposed Internal Elevations

Drawing Status

For Approval

Drawn by

Date

Checked by

Date

Drawing Scale

1:50, 1:75 @ A1

Status Revision

Layout ID

631 P (00) 005