

NOTES:  
1) UNDER NO CIRCUMSTANCES SHOULD DIMENSIONS BE SCALED FROM THIS DRAWING "IF IN DOUBT ASK"  
2) THIS DRAWING IS TO BE READ IN CONJUNCTION WITH ALL OTHER RELEVANT DRAWINGS. ANY DISCREPANCIES, ERRORS OR OMISSIONS TO BE BROUGHT TO THE ATTENTION OF TAYLOR YOUNG.  
3) ALL DIMENSIONS TO BE CHECKED BEFORE COMMENCEMENT  
4) THIS DRAWING IS THE PROPERTY OF TAYLOR YOUNG AND MUST NOT BE COPIED OR REPRODUCED EITHER IN WHOLE OR IN PART WITHOUT WRITTEN PERMISSION

Rev	Description	Drawn/Reviewed	Date
A	Revised scheme	TW/NE	13/06/14
B	Planning Issue	CP	28/07/14
C	Windows added. Curtain walling rationalised. Plant compound on roof co-ordinated.	LE	01/09/14
D	Planning amendments: solvent store added. 5 no. additional windows introduced to science block; plant enclosure to science block roof reduced in size and moved further away from residential properties.	CP	25/02/15

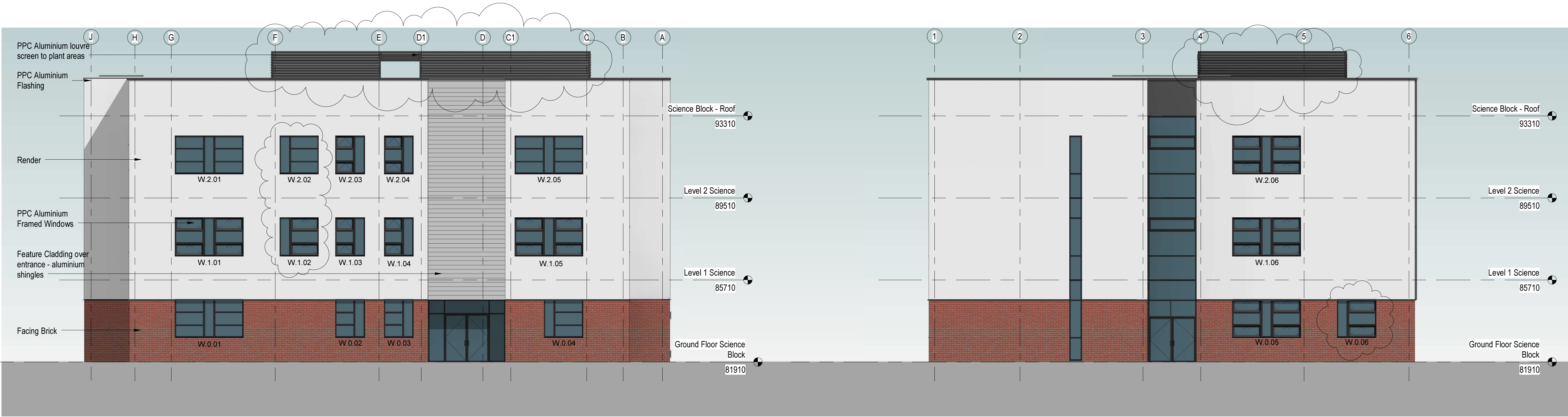

1 Science - North Elevation  
1 : 100

2 Science - East Elevation  
1 : 100

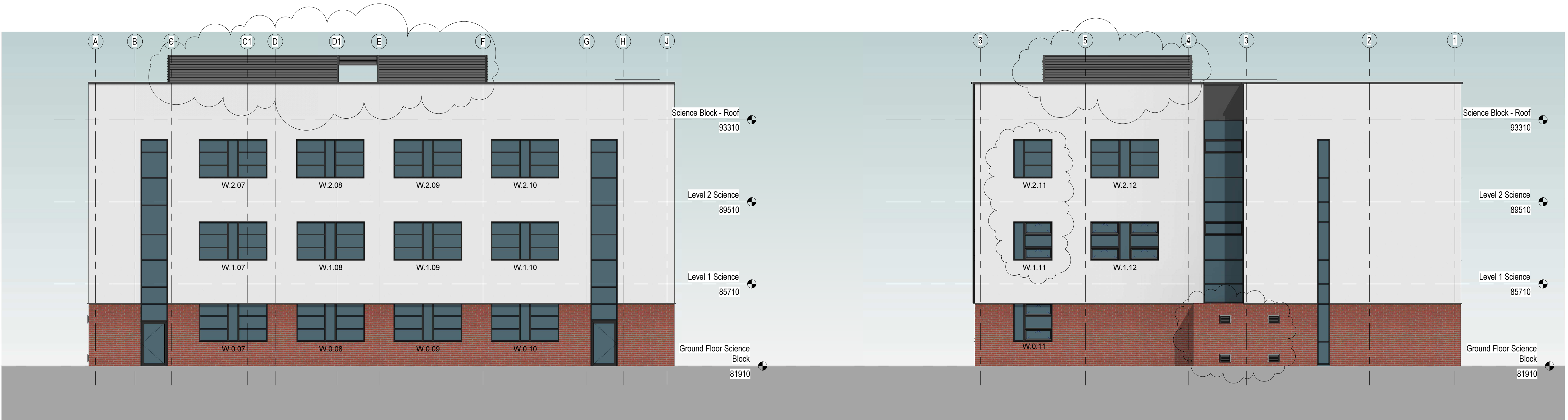

3 Science - South Elevation  
1 : 100

4 Science - West Elevation  
1 : 100

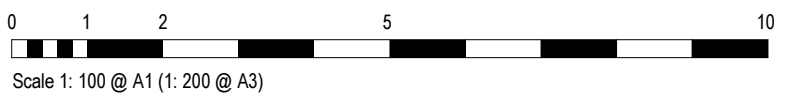

## PLANNING

St. Francis Xavier College

Proposed Elevations - Science Block

Scale: 1 : 100@ A1  
Reviewed by : NE

job drawing rev  
6249 EL(20)01 D

**IBI TaylorYoung**

IBI TaylorYoung  
The Plaza  
100 Old Hall Street  
Liverpool  
L3 9QJ

T: 0151 702 6501  
F: 0151 702 6509  
E: cosec@tayloryoung.co.uk

Want to find out more?  
www.tayloryoung.co.uk

Member of the IBI Group.  
www.ibigroup.com

