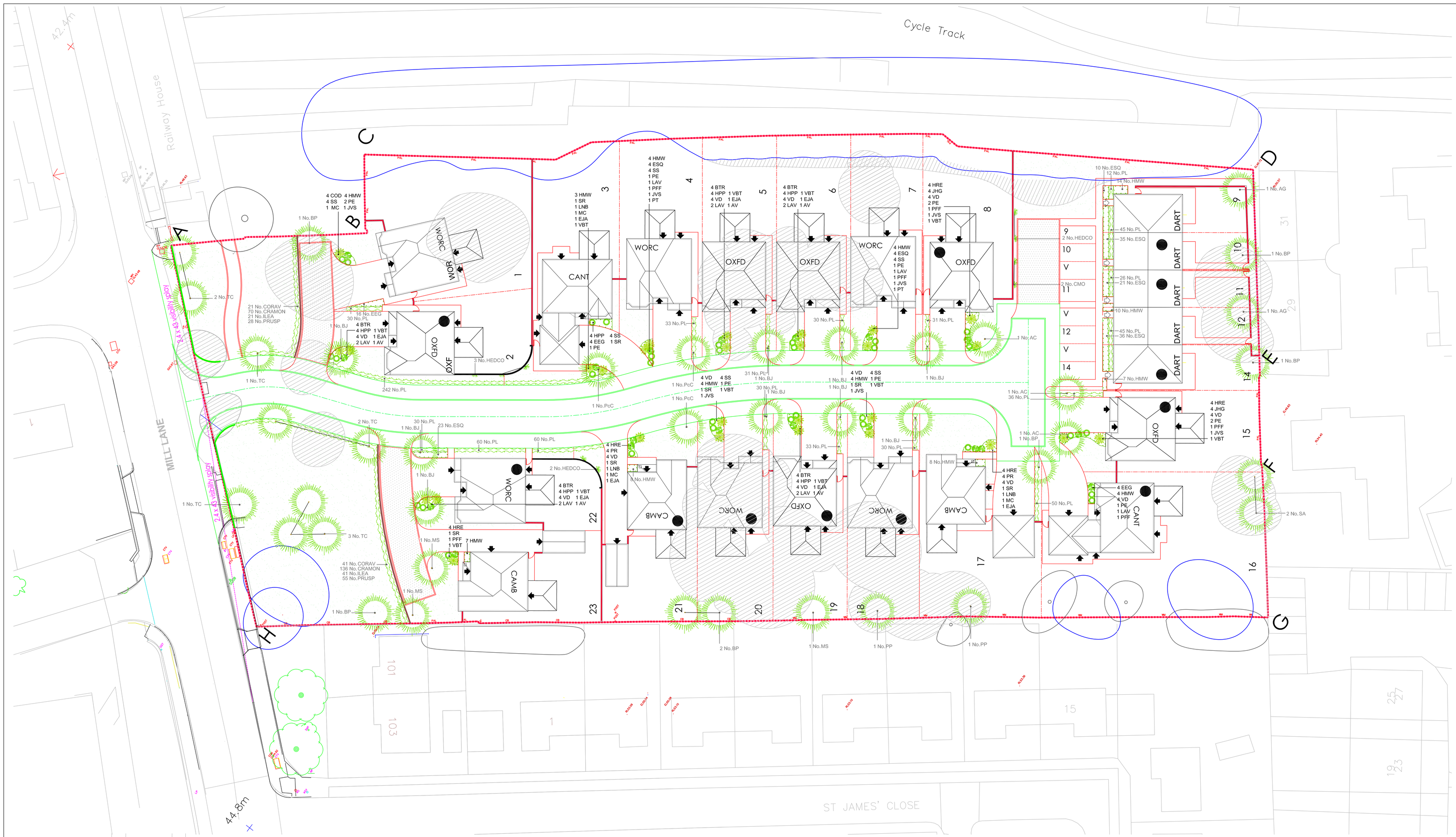
Cycle Track
Railway House
MILL LANE
ST JAMES' CLOSE
42.4m
44.8m
A
B
C
D
E
F
G
H
1
2
3
4
5
6
7
8
9
10
11
12
14
15
16
17
18
19
20
21
22
23
25
27
31
101
103
4 COD 4 HMW
4 SS 2 PE
1 MC 1 JVS
3 HMW
1 SR
1 LNB
1 MC
1 EJA
1 VBT
4 HMW
4 ESQ
4 SS
1 PE
1 LAV
1 PFF
1 JVS
1 PT
4 BTR
4 HPP 1 VBT
4 VD 1 EJA
2 LAV 1 AV
4 HRE
4 JHG
4 VD
2 PE
1 PFF
1 JVS
1 VBT
10 No.ESQ
12 No.PL
14 No.HMW
1 No.AG
1 No.BP
1 No.AC
2 No.TC
1 No.TC
3 No.TC
21 No.CORAV
70 No.CRAMON
21 No.ILEA
28 No.PRUSP
16 No.EEG
30 No.PL
4 BTR
4 HPP 1 VBT
2 LAV 1 AV
4 HPP 4 SS
4 EEG 1 SR
1 PE
3 No.HEDCO
242 No.PL
1 No.PcC
4 VD 4 SS
4 HMW 1 PE
1 SR 1 VBT
1 JVS
4 VD 4 SS
4 HMW 1 PE
1 SR 1 VBT
1 JVS
31 No.PL
1 No.BJ
30 No.PL
33 No.PL
23 No.ESQ
60 No.PL
4 HRE
4 PR
4 VD
1 SR
1 LNB
1 MC
1 EJA
8 No.HMW
2 No.HEDCO
4 BTR
4 HPP 1 VBT
4 VD 1 EJA
2 LAV 1 AV
4 HRE
1 SR
1 PFF 7 HMW
1 VBT
1 No.MS
41 No.CORAV
136 No.CRAMON
41 No.ILEA
55 No.PRUSP
2 No.BP
1 No.MS
1 No.PP
9
2 No.HEDCO
10
V
2 No.CMO
11
V
12
V
14
45 No.PL
35 No.ESQ
26 No.PL
21 No.ESQ
10 No.HMW
45 No.PL
36 No.ESQ
7 No.HMW
DART
50 No.PL
4 EEG
4 HMW
4 VD
1 PE
1 LAV
1 PFF
2 No.SA
2 No.ZZ
2 No.EE
2 No.CAMB
2 No.CANT
2 No.OXFD
2 No.WORC
2 No.CROM
2 No.WOR
2 No.ØXF
2 No.CAMB
2 No.CANT
2 No.OXFD
2 No.WORC