

- 1 LCD glass back projection screen (switched from Gallery 1)
- 2 Bolted back-painted glass panel to back projection screen
- 3 Primary polished stainless steel frame to cube structure
- 4 Bottom section of structure forming threshold strip
- 5 New 3mm thick poured resin flooring within cube
- 6 Laminated solid core acoustic doors to 'The Box' with recessed frame
- 7 Outer glazed skin to cube fixed back to steel frame
- 8 Inner glazed skin to cube fixed back to steel frame
- 9 LED grid matrix suspended within inner / outer glazed skins wired to existing ceiling mounted electrics
- 10 Optional rear projection onto glass wall
- 11 Information wall on arrival into Gallery 2
- 12 New wall formed over new cube installation to match surrounding

PLAN 1:25

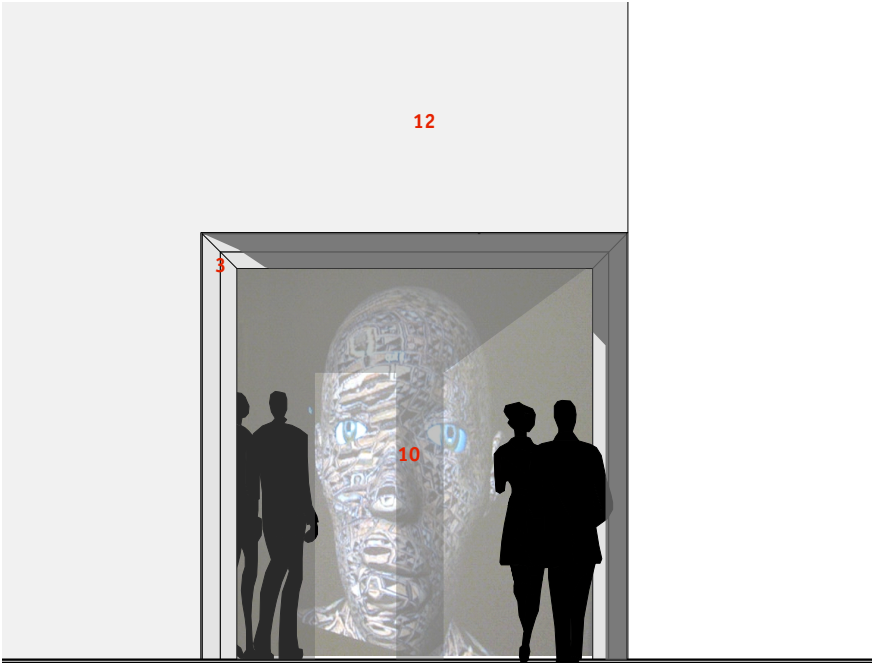

ELEVATION - OPTION 1 - BACK PROJECTED 1:50

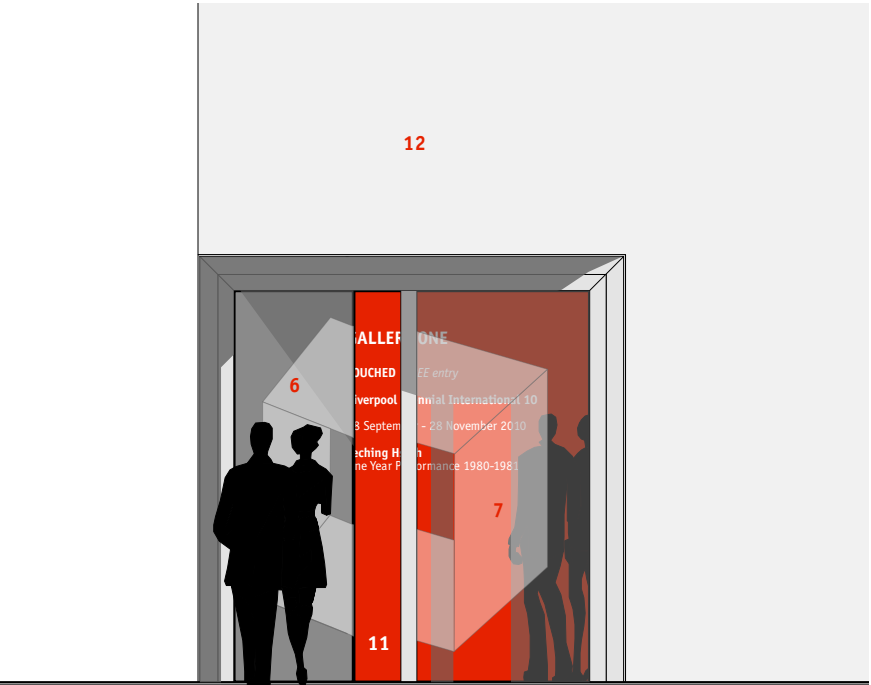

ELEVATION - OPTION 2 - SWING DOOR 1:50

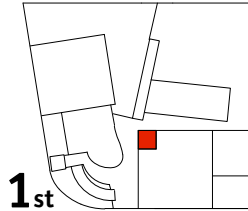

First Issue

PROPOSED CUBE TO GALLERY 2 (1ST FLOOR)

FUNDING

All dimensions to be checked on site and errors reported to the architect.
Do not scale, any dimensions not specified to be verified by the architect.
All superceded drawings should be replaced or clearly marked 'superceded'

5.006 Rev. -

Scale 1:50 / 1:20

Drawn by: SV Checked by: MF Sheet size: A3

Union North Elevator Studios 29 Parliament St, Liverpool L8 5RN
T 0151 709 6252, F 0151 7070368, mail@unionnorth.co.uk