

1 LCD glass back projection screen (switched from Gallery 1)

2 Bolted back-painted glass reveal to back projection screen

3 Primary steel frame to cube structure (finish TBC)

4 Existing door removed (dotted)

5 Bottom section of structure forming threshold strip into Gallery 1

6 New flooring within cube (TBC)

7 Laminated solid core door to gallery recessed into wall when opened)

8 Steel angle door frame supporting edge of glazing

9 Existing plaster finish wall - existing vertical Gallery 1 sign to be removed - make good and decorate wall to tie in

10 Outer glazed skin to cube fixed back to steel frame

11 Inner glazed skin to cube fixed back to steel frame

12 LED grid matrix suspended within inner / outer glazed skins wired to existing ceiling mounted electrics

13 Primary steel frame to cube structure (finish TBC)

14 Bottom section of structure forming threshold strip into cube

DETAIL A - Showing Sliding Door 1:20

230 **FACT**

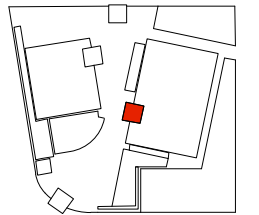

First Issue

PROPOSED CUBE TO GALLERY 1

FUNDING

All dimensions to be checked on site and errors reported to the architect.
Do not scale, any dimensions not specified to be verified by the architect.
All superseded drawings should be replaced or clearly marked 'superseded'

5.003 Rev. -

Scale 1:50 / 1:20

Drawn by: SV	Checked by: MF	Sheet size: A3
-----------------	-------------------	-------------------

Union North Elevator Studios 29 Parliament St, Liverpool L8 5RN
T 0151 709 6252. F 0151 7070368. mail@unionnorth.co.uk

