

Existing Front Elevation

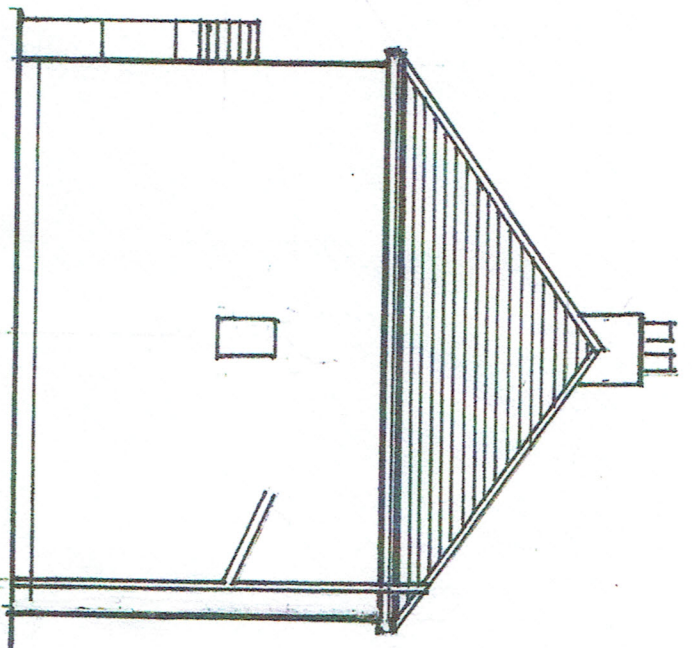

Existing Side Elevation

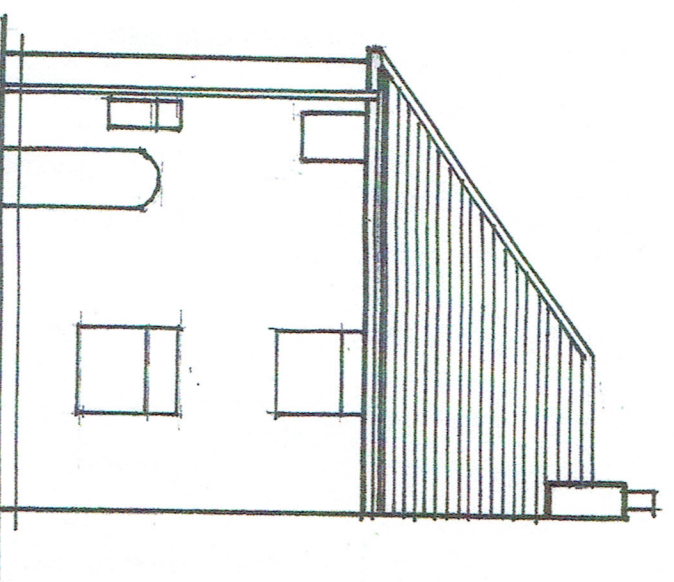

Existing Rear Elevation

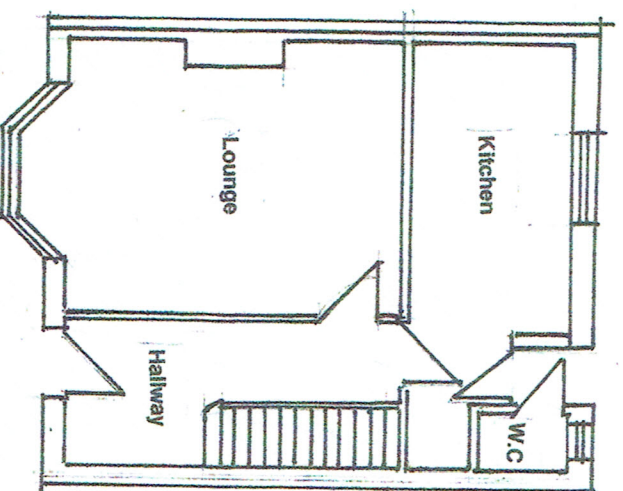

Existing Ground Floor Plan

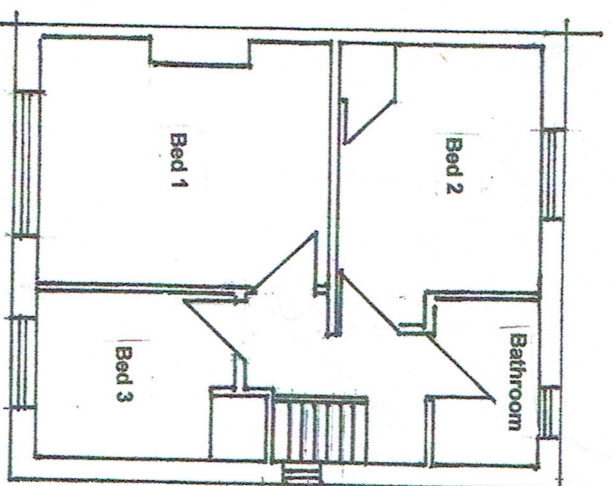

Existing First Floor Plan

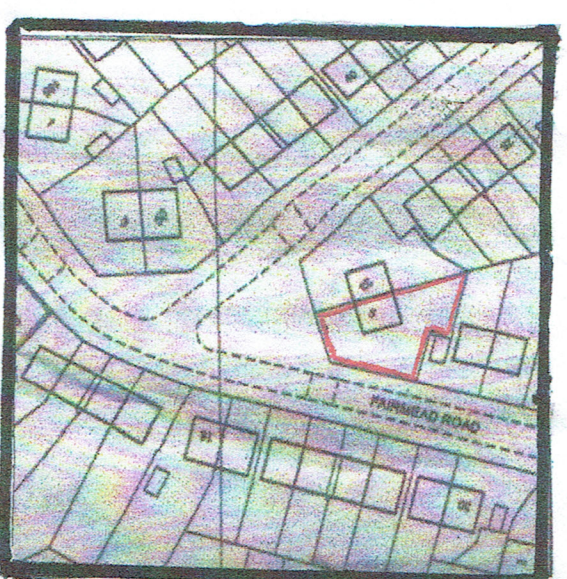

Site Location Plan 1:1250

Date:	September 2015	Project:	Two Storey Side Extension and internal alterations	Title:	Existing Ground Floor Plan and Elevations
Scale:	1:100	Address:	5 Fairmead Road Norris Green Liverpool		Drawing No: 001



Facing brick to match existing.

Concrete interlocking tiles to suit pitch and match existing

Windows and doors to be in White UPVC

Facades and Rainwater Goods to be in White UPVC

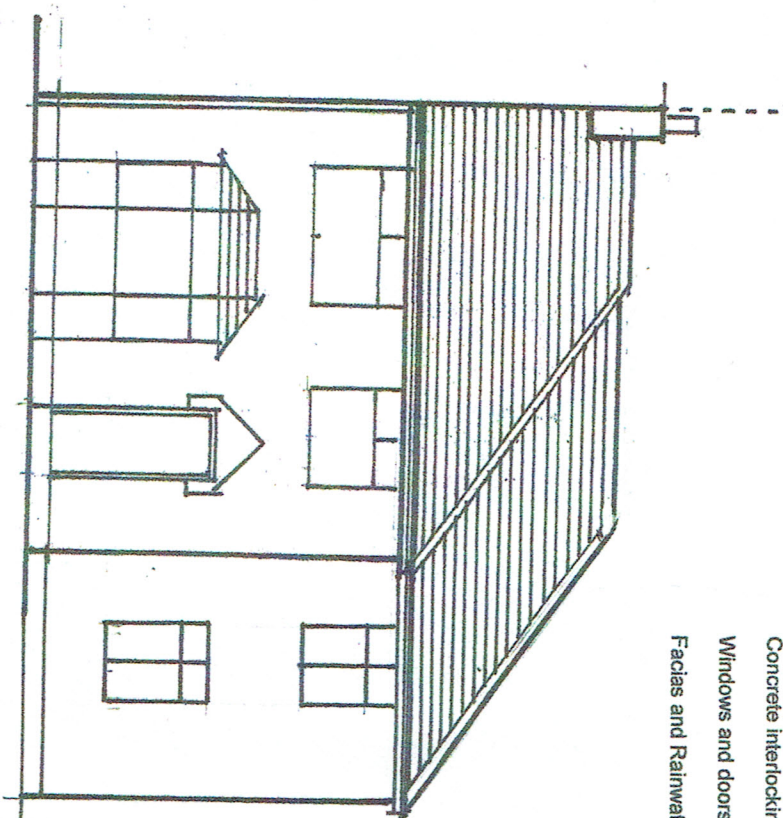

Proposed Front Elevation

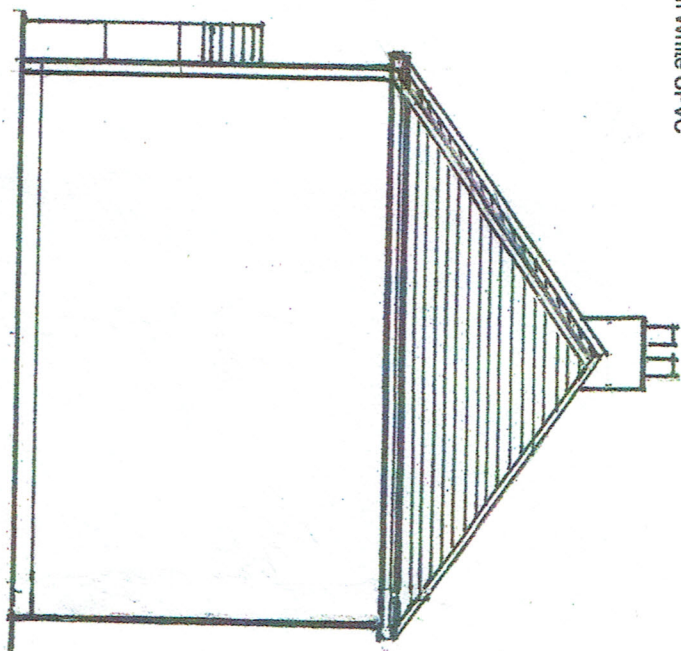

Proposed Side Elevation

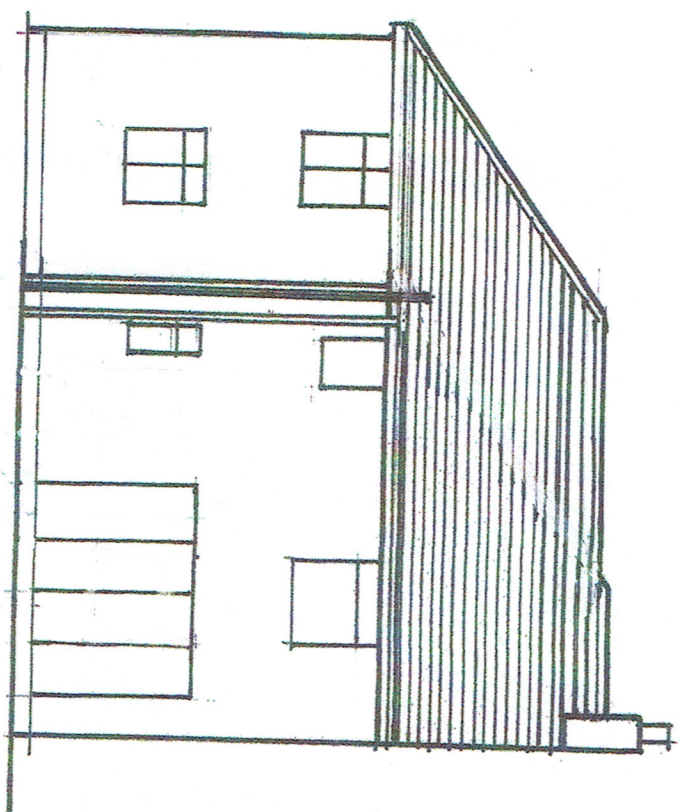

Proposed Rear Elevation

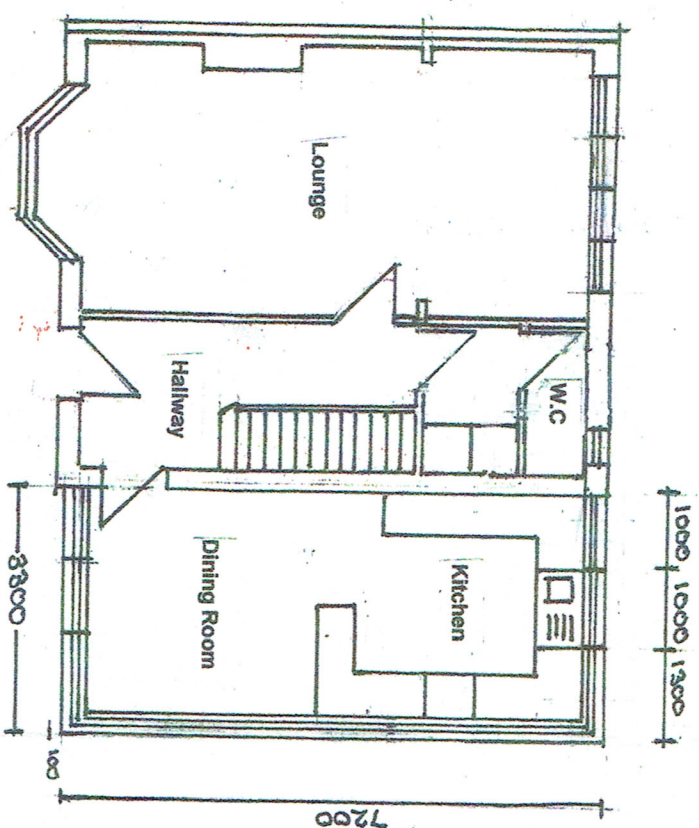

Proposed Ground Floor Plan

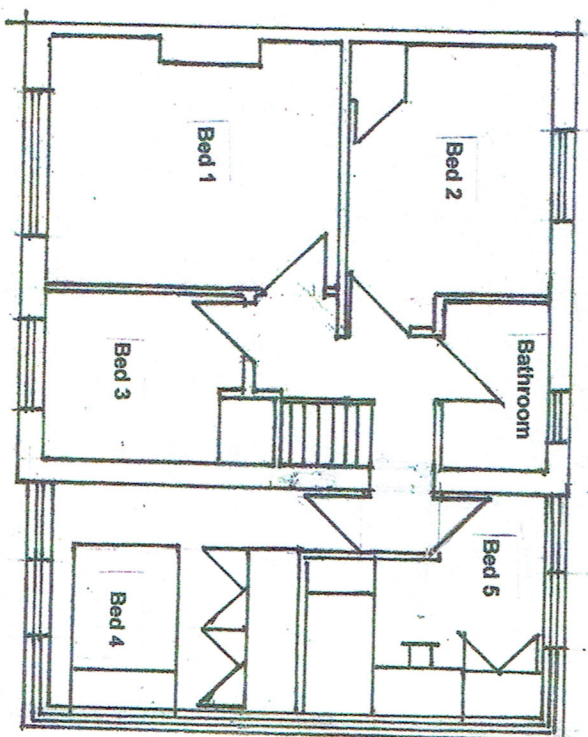

Proposed First Floor Plan

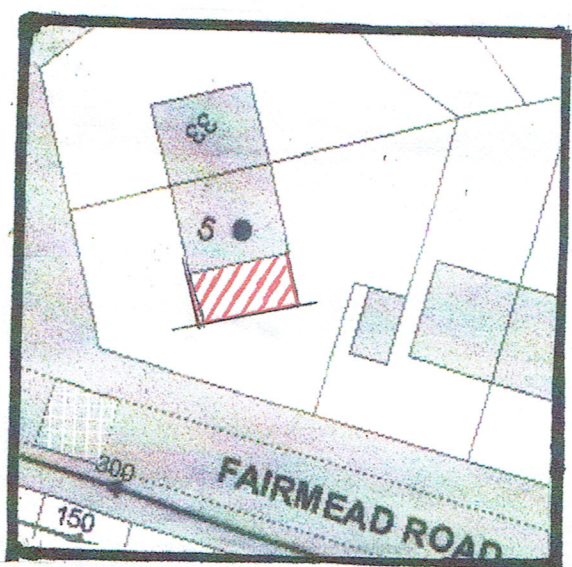

Site Block Plan 1:500

Date:	September 2015	Project:	Two Storey Side Extension and internal alterations	Title:	Proposed Ground Floor Plan and Elevations
Scale:	1:100	Address:	5 Fairmead Road Norris Green Liverpool	Drawing No:	002